

**PLANNING COMMISSION STAFF REPORT**  
**Administrative Item**



Planning Division  
Department of Community &  
Economic Development

Cosgrove Unit Legalization  
Special Exception  
PLNPCM2013-00280  
1405 South 1500 East  
Hearing date: June 26, 2013

**Applicant**

Dorothy Cosgrove

**Staff**

Ray Milliner (801)583-7645 or  
[ray.milliner@slcgov.com](mailto:ray.milliner@slcgov.com)

**Current zone**

R-1-7,000 Single Family  
Residential

**Lot size**

.28 Acre

**Master plan designation**

Avenues – Low Density  
Residential

**Council District**

District 3 – Stan Penfold

**Community Council**

Greater Avenues - John K.  
Johnson

**Current use**

Single Family Residence

**Applicable land use  
regulations**

- Chapter 21A.24.070 R-1-5000
- Chapter 21A.52 Special Exceptions

**Notification**

- Notice mailed June 13, 2013
- Sign posted June 13, 2013
- Posted to Planning Dept and Utah State Public Meeting websites June 13, 2013.

**Attachments**

- A. Letter from Applicant
- B. Letter from Neighbor
- C. Evidence
- D. Bus Route
- E. Photos

***Request***

Dorothy Cosgrove is requesting special exception approval to legalize a second dwelling unit located in the existing single family dwelling at 1405 South 1500 East. The Planning Commission has final decision making authority for special exceptions.

***Recommendation***

Based on the analysis and findings in this staff report, it is Staff's finding that the project meets the applicable standards for special exception-unit legalization and therefore recommends the Planning Commission approve the application as proposed.

***Motions***

**Approval:** Based on the findings listed by the Planning Commission, testimony and plans presented, I move that the Planning Commission approve the special exception for a unit legalization at 1405 South 1500 East with the following conditions:

**Conditions of approval**

1. The unit owner shall apply for participation in the city's landlord tenant program within ninety (90) days of special exception approval.
2. The unit owner shall allow the city's building official or designee to inspect the dwelling unit to determine whether the unit substantially complies with basic life safety requirements as provided in Section 18.50 (Existing Residential Housing) of this code. Such inspection shall occur within one hundred eighty (180) days of special exception approval or as mutually agreed by the unit owner and the city. After such inspection, the unit owner shall make necessary corrections within one hundred eighty (180) days or as mutually agreed by the unit owner and the city.

## VICINITY MAP



## Background

The applicant Dorothy Cosgrove is requesting special exception/unit legalization approval for a duplex in a home at 1405 South 1500 East. The property faces 1500 East on the east side of the street and is located in R-1-5000 zone. Both dwelling units are currently rented. The original building permit for the building was issued in 1959 for a single family dwelling. The applicant is the current property owner. In April of 2013, the applicant submitted a request to legalize the second unit. Staff noticed the petition as an administrative case, but adjacent property owners requested that the petition be reviewed by the Planning Commission with a public hearing.

### Timeline:

- 1959 – Single Family Dwelling constructed
- 1966 – Permit issued to finish basement with 2 bedrooms a bath and play room.
- 1979 – Property first shows up with two units in Polk Directory.
- 1995 – Property shown with two units in Polk Directory
- 1998- Present – Property shown with two units in Polk Directory in 1998, 2002, 2005, 2007, 2009 and 2011.

The applicant provided a business license required by the City for rental properties indicating that the property is a duplex, as well as information from the Salt Lake County Assessor showing that the property has been assessed and taxed as a duplex.

## ***Project Description***

The applicant seeks legalization of a second residential unit within the existing single family dwelling at 1405 South 1500 East. The City Council recently adopted new criteria to legalize additional dwelling units and the applicant would like to qualify under those new provisions. The applicant provided documentation to demonstrate the history of the second unit; however, during an administrative review, adjacent property owners requested a review by the Planning Commission. The findings of staff are discussed later in this report under the “analysis and findings” section.

## ***Public Participation***

The application was reviewed and a notification of application was sent to the adjacent property owners on May 10, 2013. On May 17, 2013, staff received notification from an adjacent property owner requesting a public hearing on the item. The neighbor concerns are outlined in an email attached as exhibit C.

## ***Analysis and Findings***

The standards of review for a special exception are set forth in Section 21A.52.060 of the Salt Lake City Zoning Ordinance. The standards are as follows:

- A. Compliance with Zoning Ordinance and District Purposes: The proposed use and development will be in harmony with the general and specific purposes for which this title was enacted and for which the regulations of the district were established.**

**Analysis:** The property is located in the R-1-5000 zoning district, which is intended to provide for conventional single-family residential neighborhoods on lots not less than five thousand (5,000) square feet in size. Uses are intended to be compatible with the existing scale and intensity of the neighborhood. Under the current zoning regulations, two-family dwellings are not permitted in the R-1-5000 district. In 1979, when the two-family use began on site, the property was zoned R-2, which allowed for two-family dwellings on lots with a minimum lot size of 8000 square feet. This means that were the property legalized at the time, it would now be a legal non-conforming use.

There are four onsite parking spaces two in the garage and two in the rear of the property. The ordinance required number for a two-family structure is four. The home meets all other ordinance requirements as it relates to height, building coverage and setbacks.

**Finding:** Staff finds that because the use began at a time when two-family dwellings were an allowed use in the zone, and because the building meets all of the site and parking requirements of the zoning ordinance the proposed unit legalization substantially complies with the general and specific purposes for which the zoning ordinance was enacted.

- B. No Substantial Impairment of Property Value: The proposed use and development will not substantially diminish or impair the value of the property within the neighborhood in which it is located.**

**Analysis:** No definitive evidence was provided to staff demonstrating non-impairment of property value in the neighborhood. The use has been in operation on site for approximately 34 years, and no indication has been given that property values have been impaired because of it.

**Finding:** Staff finds no evidence that neighborhood property values will be impaired due to the proposed unit legalization.

**C. No Undue Adverse Impact: The proposed use and development will not have a material adverse effect upon the character of the area or the public health, safety and general welfare; and**

**Analysis:** The character of the area is primarily single-family and two-family dwellings. Although two-family dwellings are no longer permitted in the R-1-5000 zoning district, County tax records indicate that there are 4 other two-family dwellings within 300 feet of this petition including the building directly adjacent. The proposal meets the minimum site and parking requirements for a two-family dwelling, and has operated as a two-family dwelling for approximately 34 years. Information from the Police Department states that no complaints have been filed at that address.

**Finding:** Staff finds that the petition will have no undue adverse impact on the character of the immediate neighborhood.

**D. Compatible with Surrounding Development: The proposed special exception will be constructed, arranged and operated so as to be compatible with the use and development of neighboring property in accordance with the applicable district regulations.**

**Analysis:** The petition pertains to an existing residential structure, no new construction is proposed. The legalization of the second dwelling unit within the existing residential building is compatible with the use and development of neighboring properties because the property meets all site and parking requirements of the zoning ordinance. Further, there are at least 4 duplex buildings within 300 feet of the proposed legalization.

**Finding:** Staff finds that the petition complies with this standard.

**E. No Destruction of Significant Features: The proposed use and development will not result in the destruction, loss or damage of natural, scenic or historic features of significant importance.**

**Analysis:** No natural, scenic or historic features of significant importance are known to be on or adjacent to this property.

**Finding:** Legalization of the second unit will not result in the destruction of significant features and thus complies with this standard.

**F. No Material Pollution of Environment: The proposed use and development will not cause material air, water, soil or noise pollution or other types of pollution.**

**Analysis:** The requested legalization will not result in any air, water, soil or noise pollution.

**Finding:** Legalization of the second unit will not impact air, water, soil or noise quality in the neighborhood and thus complies with this standard.

**G. Compliance with Standards: The proposed use and development complies with all additional standards imposed on it pursuant to this chapter.**

Certain Special Exceptions have specific standards and conditions that apply. Ordinance **21A.52.030.A.22.b** applies to all unit legalizations. Those standards and conditions are as follows:

**1. The dwelling unit existed prior to April 12, 1995. In order to determine whether a dwelling unit was in existence prior to April 12, 1995, the unit owner shall provide documentation thereof which may include any of the following:**

(A) Copies of lease or rental agreements, lease or rent payments, or other similar documentation showing a transaction between the unit owner and tenants;

(B) Evidence indicating that prior to April 12, 1995, the city issued a building permit, business license, zoning certificate, or other permit relating to the dwelling unit in question;

(C) Utility records indicating existence of a dwelling unit;

(D) Historic surveys recognized by the planning director as being performed by a trained professional in historic preservation;

(E) Notarized affidavits from a past tenant, neighbor, previous owner, or other individual who has knowledge about the dwelling unit;

(F) Polk, Cole, or phone directories that indicate existence of the dwelling unit (but not necessarily that the unit was occupied); and

(G) Any other documentation that indicates the existence of the dwelling unit that the owner is willing to place into a public record.

**Analysis:** The original building permit issued in 1959 was for a single family dwelling. The application materials provided by the applicant included Polk and Cole directories information (F above) and recognition by the County Assessor indicating the property is a duplex (two-family home). The information from the Polk directory indicates the unit has been occupied as a two-family dwelling since at least 1979, well before the 1995 date.

**Finding:** Staff finds that the petitioner has provided information showing the second unit was occupied prior to April 12, 1995. The petition meets this standard.

**2. The dwelling unit has been maintained as a separate dwelling unit since April 12, 1995. In order to determine if a unit has been maintained as a separate dwelling unit, the following may be considered:**

(A) Evidence listed in standard b(1) indicates that the unit has been occupied at least once every five (5) calendar years;

(B) Evidence that the unit was marketed for occupancy if the unit was unoccupied for more than five (5) consecutive years;

(C) If evidence of maintaining a separate dwelling unit as required by Subsections (A) and (B) cannot be established, documentation of construction upgrades may be provided in lieu thereof.

(D) Evidence that the unit was referenced as a separate dwelling unit at least once every five (5) years.

**Analysis:** The materials provided by the applicant (Polk Directory) indicate that the property was occupied with two units in 1995, 1998, 2002, 2005, 2007, 2009 and 2011. This evidence shows occupation at least once every 5 years since April 12, 1995.

**Finding:** The petition materials demonstrate compliance with this standard. The Polk Directory shows occupation as a two-family dwelling at least once every 5 years.

**3. The property where the dwelling unit is located:**

(A) Can accommodate on-site parking as required by this title, or

(B) Is located within one-quarter (1/4) mile radius of a fixed rail transit stop or bus stop in service at the time of legalization.

**Analysis:** This petition was reviewed by members of the Transportation Division. Their analysis indicated that there are 4 parking stalls located in the rear of the property, two in the garage and two surface pads, and that the property fronts on the Route # 17, 1700 South bus line that runs directly in front of the home. Therefore, the site complies with the parking requirement for a two-family dwelling, and is located within one-quarter (1/4) mile of an active bus stop along 1500 East per a GIS review of current bus stops and current UTA bus schedules.

**Finding:** The petition complies with this standard. The property provides adequate parking for the use and is located within one-quarter (1/4) mile of an active bus stop.

**4. There is no history of zoning violations occurring on the property. To determine if there is a history of zoning violations, the city shall only consider violations documented by official city records for which the current unit owner is responsible.**

**Analysis:** Staff reviewed the City's records for zoning violations on this property and found no history of violations by the current owner.

**Finding:** The petition complies with this standard. Staff found no history of zoning violations by the current owner.

### ***Commission Options***

If the second unit is approved, the applicant can continue with the process for unit legalization, including compliance with a life-safety inspection, and then use the property as a two-family dwelling.

If the second unit is denied, the owner could only use the property for a single-family dwelling or other uses permitted in the R-1-5000 zone.

### ***Potential Motions***

The motion recommended by the Planning Division is located on the cover page of this staff report. The recommendation is based on the above analysis. Below is a potential motion that may be used in cases where the Planning Commission determines a special exception should be denied.

**Not Consistent with Staff Recommendation:** Based on the testimony, plans presented and the following findings, I move that the Planning Commission deny the special exception for a unit legalization at 1405 South 1500 East. The proposed special exception will create (list the detrimental effects) which cannot be reasonably mitigated. Therefore, the special exception is not compliant with the applicable standards:

**Attachment A**  
Letter from Applicant

April 27, 2013

Salt Lake City Planning  
Special Exception Application  
Submittal Requirement #1  
**Project Description**

Parcel # 1616130015  
1405 So. 1500 E.  
SLC, UT 84105

BD Properties 1405, LLC

We are applying to have our property legalized as a duplex in Salt Lake City. Old city records indicate that it is a single family dwelling. The attached documentation provides evidence that it is actually a duplex, existed as such prior to April 12, 1995, and has been maintained as such since April 12, 1995.

It has been licensed by Salt Lake City as a duplex, taxed in Salt Lake City as a duplex, and recorded in Salt Lake County records as a duplex.

	<u>4/27/13</u>		<u>4.27.13</u>
William E. Cosgrove, owner	Date	Dorothy Cosgrove, owner	Date



**Attachment B**  
Letter from Neighbor

Ray,

I received the notice of application for the residential property located at the address above and have some serious concerns about having this application approved as a legal duplex. There are several issues:

1. There are no legal duplexes in the immediate area which are primarily owner occupied residences
2. Inadequate parking for tenants, tenant guests since driveway is not navigable by motor vehicle
3. 1500 E has parking on the East side of the road only, there is just no room for additional parking causing hazards to bikers, pedestrians and current residents
4. Disturbances of the peace by residents on file
5. Property not maintained to current standards in the neighborhood which reduce property value for owner occupied
6. Structure was not a legal entity prior and as such was not recognized for tax purposes or a community supported entity
7. Conducting a business for profit as a duplex increases safety risk to neighbors with transient rental population

The application is not accessible at <https://aca.slcgov.com>"><https://aca.slcgov.com>. Can you please scan and attach the document and send to me at this email address? If you have any questions, I'd be available to discuss with you by phone, 801-712-5644.

Thank you.

-David Mazzotta

**Attachment C**  
Evidence



# Rocky Mountain Title & Abstract Co.

JOE REESE, PRES. - RICK J. KLEIN, V.-PRES.

2120 So. 13th East, Salt Lake City, Utah 84105

Phone (801) 486-8114

139

1979

**W 1410 SOUTH ST—Contd**  
Affiliated Inventors 486-7260  
375 Restribco Inc refrigerators 484-6121

**1440 WEST ST S —FROM 1440 WEST 2320 S SOUTH**

- ZIP CODE 84119
- 2335 Vacant
- 2336\*Espinosa Mark
- 2337 No Return
- 2338 Vacant
- 2343 No Return
- 2345 Stephensen Ardith
- 2351\*Beardall Tracee
- 2352\*Cannon Larry
- 2353\*Belnap Bonnie
- 2354\*Brogan Dennis C 973-7585
- 2359 Vacant
- 2360\*De Somber Richd 973-2619
- 2361 No Return
- 2362 Droubay Julie
- 2367 Vacant
- 2369\*Bender David
- 2370 Under Constn
- 2372 Under Constn
- 2375 No Return
- 2377\*Newsome T
- 2378 Under Constn
- 2380 Under Constn

**80 WEST ST S —FROM 1480 WEST 2330 SOUTH SOUTH**

- ZIP CODE 84119
- 42 Vacant
- 44 Vacant
- 50 Vacant
- 52\*Scow Kathy
- 50\*Monson Jo Ann 972-8296
- 52\*Deuey J R
- 16 No Return
- 8\*Davis Parley W
- 4 Under Constn
- 6 Under Constn
- 1\*Gregg Thos L 973-2916
- 3\*Smith Reid 973-7611
- 4 Under Constn
- 3 Under Constn

**H EAST ST S —FROM 1500 E FEDERAL WAY SOUTH**

- P CO 0224105
- Schoenhals Alvin J 583-0168
- Roberts Raymond D roofing slsmn 583-0126
- Vacant
- Hatch J Floyd 581-9443
- No Return
- Smith Douglas A 583-5053
- No Return
- Hardigan Kenneth R 581-9215
- Vacant
- Kasper Lawrence Neil
- Juchs Bernard 583-0820
- Matheson Emma L Mrs 581-9865
- Vacant
- Frank M 583-4561
- ronin Peggy A
- airbanks Avarf F 583-0832
- Vagner Richd L 583-9905
- ristensen Norman V 583-2474
- HIG 022V INTERSECTS
- rets Pearl B Mrs 583-2583
- Brien Evelyn M 581-9595
- ekham Steven C 583-2627
- oss Michl C
- Jshorn Lucy M
- ilkington W Blair 583-2284
- ER 022I INTERSECTS
- acant
- acant
- addie Cristie S Mrs 583-1124
- inger Ada 581-9614
- ker L Mae Mrs 583-0961
- hle Raymond D 583-7619
- adley E James 583-4835
- acant
- nnings Harold S 583-0331
- lean James S 583-7872
- sworth Elman K 583-0846
- mball Ranch S 583-0793
- A 022TERSECTS

**BONNEV 022DR INTERSECTS**

- 1066 Spilsbury Floyd 583-0711
- 1080 Hogle Owen C 583-3428
- 1097 Fillmore Robt F 583-0032
- 1100 Boyden Stephen G 582-5419
- HARVAR INTERSECTS
- 1115 Welcher Patricia P 583-4075
- 1136 Mason Pearl B Mrs 583-1587
- 1145 Brim Flora R Mrs 583-0060
- 1149 Reed Joyce Mrs 581-9843
- PRINCETON AV INTERSECTS
- 1165 Romney Lorenzo C 583-0544
- 1174 Webb Mary N Mrs 583-0228
- 1175 No Return
- 1179 Warner O Rex 583-0189
- 1180 No Return
- 1183 Black Ruth C 583-0124
- 1184\*Vestigo James 583-6220
- 1187 Johnson Jean C Mrs 583-2491
- 1188 Sellick Gene S 583-1298
- 1194 Hopkins John M 583-0332
- 1200 Umalonovich Steve 583-4278
- LAIRD 022INTERSECTS
- 1201 Hansen Geo F 581-1753
- 1205 Mixie
- 1207 Foley Francis W 581-0573
- 1214 Vacant
- 1218 Barlow Mary M Mrs 583-2132
- 1224 Taylor Anthony H 583-1428
- 1227 Uintah School 583-2066
- 1232 Henson Josephine C Mrs 581-1122
- 1238 Brewer Clinton A

**13TH SOUTH ST INTERSECTS**

- WESTMORELAND DR INTERSECTS
- 1304 Strout Boyd W 582-4827
- 1320 Shepley Gertrude F Mrs 969-4981
- 1321 Freeman Teddy
- 1325 Mc Gregor C Eldon 581-1818
- 1326 Eagar David R 581-0817
- 1337 Jamison Margt O Mrs 582-9814
- 1341 Nelson B E Mrs
- SHERMAN AV INTERSECTS
- 1342 Bond Arnold 581-1398
- 1347 Monson Harold K 581-9275
- 1348 Crowther Glen D 581-0951
- 1353 Wald Fred O 581-0208
- 1358 Morgan Laura Mrs 581-0795
- 1361 No Return
- 1364 Kirk Joel F 583-1596

**HARRISON AV INTERSECTS**

- 1369 Vernon Kath Mrs 581-1202
- 1373 Vacant
- 1375 Mc Conkie Danl 581-0158
- 1377 Vacant
- 1380 Vacant
- 1384\*Bennett Charles M 582-4477
- 1390\*O'Comel James
- No Return
- 1396 Grames Ralph L 581-1141
- HARRISON AV INTERSECTS
- 1400 Bray Albert L
- 1404 Vacant
- 1405\*Johnson Sheila
- \*Feldman Joy
- 1407 Asahina Bernard 583-2638
- 1408 No Return

**BROWNING AV INTERSECTS**

- 1420 Mumford Malaone 581-0418
- 1426 Bradford Kath Mrs
- 1429 Vacant
- 1434 Vacant
- 1435 Evans Marie L Mrs 581-0416
- 1438 Russell M Reid
- 1440 No Return
- 1445 Vacant
- 1451 Culmer Kennett A 581-0612
- ROOSEVELT AV INTERSECTS
- 1464 Mainwaring Cath 484-4500
- 1465 Hadel Einar 467-1466
- 1466 Stanton Leone M Mrs 466-3722
- 1469 Forster James W 484-3077
- 1474 Crofts Arva S Mrs 466-4083
- 1475 Asmus Norman S 487-2436
- Bsmt Vacant
- 1477\*Wynof Art
- 1480\*Hicks David B 486-2836
- 1481 Wright Lynn R 484-8940
- 1484 Vacant
- 1487 Buddensick James A 487-2738
- EMERSON AV INTERSECTS
- 1500 Evans H C Inc ins 487-2267
- Delta D Engineering 485-0611
- 1502 Vacant
- 1505 Conoco Station

1506 Vogue Cleaning & Shirt Laundry 363-2627

- 1508 Reno's Hairstyling 466-4554
- 1509 Sandra Anne Beauty Shop 466-0643
- 1510 Sunshine Laundry & Dry Cleaning serv 466-0958
- 1511 King's English bookstore 484-9100
- 1513 Afterwards Restaurant 484-5486
- 1515 Computer Room The 466-8345
- 1516 Vacant
- 1518 Kent's Beauty Salon 485-8281
- 1519 Salt Lake Drug East 484-1371
- 1524 Family Market 467-7030
- 1527 Vacant

**KENSINGTON AV INTERSECTS**

- 1537 Knight Douglas B 467-1285
- 1545 Mc Donald Essie Mrs 467-5581
- Bsmt Vacant
- 1546 Vacant
- 1548 Anderson Rex N
- 1549 Davis Anne C Mrs 466-1857
- 1556 Reid Geo M 485-3367
- 1557 Gabardi Lillian O Mrs 487-6598
- 1559 Vacant
- 1562\*Frederickson Keith R 467-0877
- 1565 Zelenyanszky Sandor A 487-3979
- BRYAN AV INTERSECTS
- 1582 Crane Ella R Mrs 466-5351
- 1586 Robinson David G 487-6695
- 1587 Bonilla Emily E
- 1589 Vacant
- 1590 Monsen H Paul 484-1065
- 1595 Vacant

1596 Greer Lee J 466-7221

- 1597 Buckle C Edw 466-8318
- 1602 Vacant
- 1603 Parker Casper H 466-3376
- 1607 Midgley Carrie
- 1608 Thiriot Margt W Mrs 467-0383
- LOGAN AV INTERSECTS
- 1620 Stephens Michl D 467-5783
- 1621 Richins Vida S Mrs 467-3486
- 1624 Overly Kent C
- Bsmt\*Robertson Mark M
- 1627 Bergeson Elda J Mrs 466-3213
- 1631 Treadway Veda M Mrs 484-1870
- 1632 Oliver Steven D 484-4288
- 1637 Vacant
- 1638 Madron Geo F 467-8748
- Madron Afton 466-6579
- 1641 Rasmussen M Steve 486-9750
- 1646 Owens Marion K Mrs 484-5033
- 1647 Campbell Helen G Mrs 484-1958

**17TH SOUTH ST INTERSECTS**

- 1705\*Safarran G H 486-0376
- 1707\*Decker Leslie 486-1719
- 1713a Vacant
- 1713b Vacant
- 1714 No Return
- 1718\*Mc Corkle Sue 485-8864
- 1721 David Dennis R
- 1724\*Sedligh Azar 486-9849
- 1732 No Return
- 1733 Shipler Craig 486-0887
- GLEN ARBOR INTERSECTS
- BLAINE AV ENDS
- 1750 Edgehill First Ward Meeting House (LDS) 484-5061
- Edgehill Second Ward Meeting House (LDS) church 467-6750
- 1795 Robinson Franklin D III 485-1047
- Bsmt\*Peterson Marty
- 1799 Florez Margt
- 1801 Graham Angela Mrs
- DOWNINGTON AV INTERSECTS
- 1813 Garzarelli Rafael T 466-3072
- 1831 Apartments
- A\*Sheedy Robt C 487-1184
- B Mc Farlane B J 485-0578
- 1833\*Gray Michl 484-3545
- 1838 Vacant
- Board Of Education (Vision Resource) 487-6171
- Board Of Education (Home Instruction) 485-3112
- Board Of Education communication disorders dept 484-3362
- 1841 Whitaker Nellie W Mrs 466-9872
- Bsmt Vacant
- 1847\*Brown H David 466-2952
- GARFIELD AV INTERSECTS
- 1861 Vacant
- 1865\*Benjameir Ninoos
- Rear\*Smith Larry 484-3226
- 1871 Vacant

SINCE 1890  
118 S. MAIN

**Bill Shippler PHOTO**

TEL. 328-0606



**QUALITY RUBBER STAMP SALES**  
A DIVISION OF LYMAN-BERNARD TYPESETTING, INC.  
Order before noon  
Pickup 4:00 some day  
Engraved desk and door signs  
Order before 4:00  
Pickup noon next day  
1470 S. State St., Salt Lake City, Utah  
486-8101

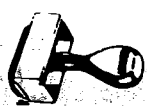

**LES OLSON COMPANY**  
SPECIALIZED OFFICE EQUIPMENT

Head Office: 3244 South 300 West / Salt Lake City, Utah 84115 / (801) 486-7431 / P.O. Box 15677  
Orem / Provo Office / 158 South State / Orem, Utah / (801) 224-6701

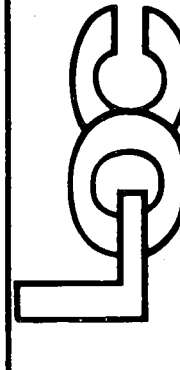

"Salt Lake City's Only Grand Luxury Hotel"

**HOTEL UTAH**

MAIN AND SOUTH TEMPLE

(801) 531-1000

134

1983

- S 1400 WEST ST—Contd
- 954 Hahn Rose K © 973-8173
  - 955 Rose Gerald © 973-8187
  - 961 Gilley Ernest N © 973-8194
  - 971 Alire Louis D © 973-8195
  - 974 Francom Max E © 973-8174
  - AMERICAN AV INTERSECTS
  - 1007 Ramos Juana Mrs © 973-2245
  - 1008\*Jensen Dennis A 973-0198
  - 1016 Knighton David K © 973-2975
  - 1017 Harris James E © 972-2381
  - 1022 Walters Elmer B © 973-2976
  - 1025 Tehero Hantiago 974-0924
  - 1030 English Delmer © 973-2977
  - 1033\*Larsen Ronald K © 973-7585
  - 1036 Streber Geo E © 972-5426
  - 1041\*Etwood Jon
  - 1042 Boulton Glen R © 973-2991
  - 1048 Sine Ronald © 974-5088
  - 1049 Tilt Joe © 972-5790
  - 1054 Vacant
  - 1055 Hughes Sharon L Mrs © 972-4212
  - 1060 Vacant
  - 1061\*Evans Darrell W
  - 1066\*O'Brien Richd L 973-9249
  - 1067\*Glass Terry L © 972-0927
  - 1072 Claus John J © 973-2999
  - 1073\*Pacheco Joseph A
  - 1078\*Briggs Robt H © 972-2611
  - 1079 Larsen A Trygve © 973-2345
  - 1085 Christensen Leland J © 973-2616
  - 1086 Green La Mont © 974-5574
  - 1093 Kros Gysbertus W © 973-2617
  - 1094 Hutchinson Audrey Mrs © 973-2993
  - 1101 Beatty Buddie G © 973-2618
  - 1109 Kinikini David M ©
  - 1115 Kennedy Doug 974-5717

- 1410 SOUTH ST W —FROM 1410 S 300 WEST ST WEST
- ZIP CODE 84115
- 323 S & H Terminal Inc truck & auto parts 484-7649
  - 333 Booth Company Inc eng-metallurgical-chem 487-7845
  - 335 Vacant
  - 375 Dresser-Wayne Petroleum Equip Div-Dresser Ind Inc 487-0353
  - 395 Alfano Cabinet Systems cabt shop 486-3756

- 15TH EAST ST S —FROM 1500 E FEDERAL WAY SOUTH
- ZIP CO 0224105
- 909 Schoenhals Alvin J © 583-0168
  - 910 Roberts Raymond D © 583-0126
  - 915 No Return
  - 919 Overfield Teresa 583-4508
  - 923 Smith Douglas A © 583-5053
  - 928 Vacant
  - 930\*Thomas Colin R ©
  - 932 Kasper Lawrence Neil ©
  - 936 Luchs Bernard © 583-0820
  - 938 Poulson Floyd © 581-9865
  - 946 Pia Patricia T Mrs © 583-4561
  - 947 Cronin Peggy A ©
  - 948 Fairbanks Avarid F © 583-0832
  - 957 Wagner Richd L © 583-9905
  - 965 Christensen Norman V © 583-2474
  - MICHIGAN AV INTERSECTS
  - 976 Berets Pearl B Mrs © 583-2583
  - 982 Vacant
  - 996 Packham Steven C © 583-2627
  - 998 Vacant
  - 999 Walkington Sharon L © 583-2284
  - GILMER DR INTERSECTS
  - 1004 No Return
  - 1005\*Gottle Robt T © 583-4384
  - 1010 Vacant
  - 1013 Clinger Ada © 581-9614
  - 1016 Baker L Mae Mrs © 583-0961
  - 1017 Rovoick David © 583-3369
  - 1020 Bradley Marjory K 583-5410
  - 1023\*Murff Jerry M © 582-5312
  - 1024 Jennings Harold S © 583-0331
  - Bsmt\*Butterfield Greg 583-4244
  - 1035 Ellsworth Elman K © 583-0846
  - 1062 No Return
  - YALE AV INTERSECTS
  - BONNEVIEW DR INTERSECTS
  - 1066 Spilsbury Adelia E © 583-0711
  - 1080 Hogle Owen C © 583-3428
  - 1097 Fillmore Robt F © 583-0032

- 1100 Boyden Stephen G © 582-5419
- HARVARD INTERSECTS
- 1115 Welcher Patricia P © 583-4075
- 1136 Mason Pearl B Mrs © 583-1587
- 1145 No Return
- 1149 Reed Joyce Mrs © 581-9843
- PRINCETON AV INTERSECTS
- 1165 Romney Lorenzo C © 583-0544
- 1174 Webb Mary N Mrs © 583-0228
- 1175 No Return
- 1179 Warner O Rex © 583-0189
- 1180 Warren Kevin D 583-6841
- 1183 Black Ruth C © 583-0124
- 1184 No Return
- 1187 Johnson Jean C Mrs © 583-2491
- 1188 Sellick Gene S © 583-1298
- 1194\*Kane M ©
- 1200 Umalovich Steve © 583-4278
- LAIRD AV INTERSECTS
- 1201 Hansen Geo F © 581-1753
- 1205\*Barth Thos ©
- 1207 Foley Francis W © 581-0573
- 1214 No Return
- 1218 Barlow Mary M Mrs © 583-2132
- 1224 Taylor Anthony H © 583-1428
- 1227 Uintah School 583-2066
- 1232 Henson Josephine C Mrs © 581-1122
- 1238 Brewer Clinton A ©

- 13TH SOUTH ST INTERSECTS
- WESTMORELAND DR INTERSECTS
- 1304 Strout Boyd W © 582-4827
  - 1320 No Return
  - 1321 Coleman Clair ©
  - 1325 Mc Gregor C Eldon © 581-1818
  - 1326 Eagar Harriet B Mrs © 581-0817
  - 1337 Jamison Margt O Mrs © 582-9814
  - 1341\*Collette David J
  - SHERMAN AV INTERSECTS
  - 1342 Bend Arnold © 581-1398
  - 1347 Monson Harold K © 582-5157
  - 1348 Crowther Glen D © 581-0951
  - 1353 Wald Fred O © 581-0208
  - 1358 Morgan Laura Mrs © 581-0795
  - 1361 Sorenson Jeff
  - 1364 Kirk Joel F © 583-1596
  - HARRISON AV INTERSECTS
  - 1369 No Return
  - 1373 Vacant
  - 1375 Vacant
  - 1377 Vacant
  - 1380 Klingensmith Kenneth A 582-5439
  - 1384\*Bennett Charles M © 582-4477
  - 1390\*O'Connell James © 583-5648
  - 1396 Grames Ralph L © 581-1141

- HARRISON AV INTERSECTS
- 1400 Bray Albert L ©
  - 1404\*Miller Wick R © 583-5160
  - Bsmt\*Davis Sam
  - 1405a Honea Patricia Mrs 582-0290
  - 1405b\*King John Kevin
  - 1407 Christensen Jerry © 581-0218
  - 1408 Wenntrup
  - BROWNING AV INTERSECTS
  - 1420 Mumford Malaone Mrs © 581-0418
  - 1426 Grow Wm C © 581-1787
  - 1429 Brooks Remington 583-5213
  - 1434\*Morgan Scott S 581-0479
  - 1435 Elkins John G © 582-6372
  - 1438 Russell M Reid © 583-4707
  - 1440 Hardy Marvis E © 583-4588
  - 1445 No Return
  - 1451\*Stringfield Cal
  - ROOSEVELT AV INTERSECTS
  - 1464 Coltharp Hugh N © 466-3890
  - 1465 Hadel Einar © 467-1466
  - 1466 Stanton Leone M Mrs © 466-3722
  - 1469 Forster James W © 484-3077
  - 1474 Crofts Arva S Mrs © 466-4083
  - 1475 Vacant
  - Bsmt Vacant
  - 1477 Smith Larry S 467-5246
  - 1480 Parker D A © 484-7319
  - 1481 Wright Lynn R © 484-8940
  - 1484 Parker Anna B Mrs © 467-6414
  - 1487 Christopolos Annette © 467-2968
  - EMERSON AV INTERSECTS
  - 1500 Audio Design
  - 1502 Mary Sport Boutique 466-7231
  - 1505 Conoco Station 485-3003
  - 1506 Vogue Cleaning & Shirt Laundry 363-2627
  - 1508 Reno's Hairstyling 466-4554
  - 1510 Sunshine Laundry & Dry Cleaning self serv 466-0958
  - 1511 King's English The bookstore 484-9100

- 1513 Afterwards Restaurant 484-5486
- 1515 Smokeys Records 486-8709
- 1516 American Video Com 487-0391
- 1518 Kent's Beauty Salon 485-8281
- 1519 Salt Lake Drug East 484-1371
- 1520 Family Market 467-7030
- KENSINGTON AV INTERSECTS
- 1537 Knight Douglas B © 467-1285
- 1545 Mc Donald Essie Mrs © 467-9615
- Bsmt Preece Roberta 484-7164
- 1546 Vacant
- 1548 Anderson Rex N ©
- 1549 Davis Anne C Mrs © 466-1857
- 1550 No Return
- 1556 Bordeaux Michl G 486-4236
- 1557 Gabardi Lillian O Mrs © 487-6598
- 1559 Geraghty Jane C
- 1562 Frederickson Keith R © 467-0877
- 1565 Zelenyanszky Sandor A 487-3979
- BRYAN AV INTERSECTS
- 1582 Kuzminski Catherine © 484-3157
- 1586 Fekete Peter
- 1587\*Bergener Wilford 466-4625
- 1589 Vacant
- 1590\*Hoffman Michael D ©
- 1595 Davis Todd
- 1596 Greer Lee J © 466-7221
- 1597 Buckle Mable Mrs © 466-8318
- 1602 Mincley Gregory L 467-7286
- 1603 Hull Dale B 486-7963
- 1607 No Return
- 1608 Thiriot Margt W Mrs © 467-0383
- LOGAN AV INTERSECTS
- 1620 Stephens Michl D © 467-5783
- 1621\*Richins Vida Mrs © 467-3485
- 1624 Vacant
- Bsmt Vacant
- 1627 Bergeson Elda J Mrs © 466-3213
- 1631 Treadway Veda M Mrs © 484-1870
- 1632 Oliver Steven D © 484-4288
- 1637 Vacant
- 1638 Madron Geo F © 467-8748
- 1641\*Herazo Erik © 485-8388
- 1646 Clayton Mabel S 466-2786
- 1647 Campbell Helen G Mrs © 484-1998

- 17TH SOUTH ST INTERSECTS
- 1705\*Bickmore John R 487-7284
  - 1713b\*Robison M L
  - 1714 No Return
  - 1718 Mc Corke Sue 485-8864
  - 1721 Taylor W Fredk acct © 486-5550
  - 1724 No Return
  - 1732 Floyd Sandra 485-9852
  - 1733 Vacant
  - GLEN ARBOR INTERSECTS
  - BLAINE AV INTERSECTS
  - 1750 Edgehill First Ward Meeting House (LDS) 484-5061
  - Edgehill Second Ward Meeting House (LDS) church 467-6750
  - 1795 Robinson Franklin D III 485-1047
  - 1801 Vacant
  - DOWNINGTON AV INTERSECTS
  - 1813 No Return
  - 1831 Apartments
  - A Frates Anthony
  - B\*Wright Cecelia
  - 1833 Gray Claudia Mrs ©
  - 1838 Realms Of Inquiry Private School 467-5911
  - 1841 Hansen Wm J © 487-0933
  - 1847\*Sharples Kenneth 484-6304
  - GARFIELD AV INTERSECTS
  - 1861 No Return
  - 1865\*Mattison Judith 467-4784
  - Rear\*Bistrzski J 486-6577
  - 1871 No Return
  - 1881 Peterson Leon 466-1184
  - 1890 No Return
  - WESTMINSTER AV INTERSECTS
  - 1897 Forsgren Afton © 485-3448
  - 1898 Vacant
  - 1905 Sunderland Peter © 486-2857
  - 1908 Pendelton Ethel N Mrs © 486-9723
  - 1913 Knight Clifford G © 467-5284
  - 1917 Pedersen Donald M © 484-8044
  - RAMONA AV INTERSECTS
  - 1933 Weston Paul J © 466-4087
  - 1935 Pannier Karl A © 467-2538
  - 1942 Vacant
  - 1945 Voorhees Randall D 484-0232
  - 1951 O'Brien D Jane Mrs © 467-7101
  - HOLLYWOOD AV INTERSECTS
  - 1967 Hardman David B © 466-7061
  - 1968\*Herrea Marlo

# "Thank You, PaineWebber."

INVESTMENT BROKERS

107 SOUTH MAIN STREET, SALT LAKE CITY

521-8840



European Sun Tanning Salon 2350 Foothill Blvd.

## "SUN BOUTIQUE"

EUROPEAN SUN TANNING SALON

486-6562 OR 486-6568

Salt Lake City, Utah

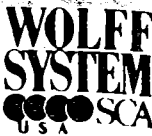

138

1985

### S 1400 WEST ST—Contd

- 255 Henderson Ray E © 322-4873
- 256 Foote Glen R ©
- 261★Phifer Kenneth J © 531-1726
- 264 Mortensen Vern M © 359-2798
- 265★Tibbedeaux Alan 595-1258
- 276 De Jong Nicolaas © 363-1225
- 284★Sprague Bill 595-1251

3D SOUTH ST INTERSECTS

### 6TH ST SOUTH INTERSECTS

- 609 Roundy Terry B
- 613 Mottishaw Herbert 322-5006
- 616 Potter Wallace E © 533-8567
- 618 Workman Glen L ©
- 620 Vacant
- 625 No Return
- 627 Glancy Jack W. © 355-7039
- 633 Smith Wm S © 363-4034
- 634★Wilkinson Rich. G © 532-4240

ARAPAHOE AV INTERSECTS

### INDIANA AV INTERSECTS

- 866★Wright Robt. ©
- 869 Dennis Bill W 595-0185
- 871 Boyatt John © 322-2378
- 874 Hill Henry A © 355-8205
- 877 Vacant
- 878 Vacant

### 9TH SOUTH ST INTERSECTS

- 904 Monquia Richd T ©
- 912 Vacant
- 915 Vacant
- 918 Kell Richd F © 355-3182
- 919 Beal Robt ©
- 926 Nielsen Millie H Mrs © 346-7318

### U P RR TRACKS CROSSES

### HAYES AV INTERSECTS

- 947★Gillard Shawn © 974-5914
- 954 No Return
- 955 Rose Gerald © 973-8187
- 961 Gilley Alice A © 973-8194
- 971 Alire Louis D © 973-8195
- 974 Francom Max E © 973-8174

### AMERICAN AV INTERSECTS

- 1007 Ramos Deloy © 973-2245
- 1008 Vacant
- 1016 Knighton David K ©
- 1017 Harris James E © 972-2381
- 1022 Walters Elmer B © 973-2976
- 1025 Tehero Hantiago
- 1030 English Delmer © 973-2977
- 1033 Larsen Ronald K © 973-7585
- 1036★Goodson R Matt © 973-4924
- 1041★Tonge Ronald L
- 1042 Boulton Glen R © 973-2991
- 1048 Sine Ronald P © 974-5088
- 1049 Tilt Joe © 972-5790
- 1054 Vacant
- 1055 Hughes Sharon L Mrs ©
- 1060 No Return
- 1061 Evans Darrell W © 972-5292
- 1066★Hatfield Leslie ©
- 1067 Glass Terry L © 972-0927
- 1072 Claus John J © 973-2999
- 1073 Pacheco Joseph A
- 1078 Briggs Robt H © 972-2611
- 1079 Larsen Elfi © 973-2345
- 1085 Christensen Leland J © 973-2616
- 1086 Green La Mont © 974-5574
- 1093 Kros Gysbertus W © 973-2617
- 1094 Hutchinson Audrey Mrs © 973-2993
- 1101 Beatty Buddie G © 973-2618
- 1109 Kinikini Leo ©
- 1115 No Return

### 1410 SOUTH ST W —FROM 1410 S 300 WEST ST WEST

- ZIP CODE 84115
- 323 S & H Terminal Inc truck & auto parts 484-7649
- 325 S & H Terminal Inc Business Office
- 333 Booth Company Inc eng-metallurgical-chem 487-7845
- 335 Vacant
- 348 Spiral Pipe Fitting Inc Fabrication Shop
- 375 Vacant
- 395 Vacant

### 15TH EAST ST S —FROM 1500 E FEDERAL WAY SOUTH

- ZIP CO 0224105
- 909 Schoenhals Alvin J © 583-0168
- 910 Roberts Raymond D © 583-0126
- 915 Vacant
- 919 Vacant
- 923 Smith Douglas A © 583-5053
- 928 No Return
- 930 Thomas Colin R
- 932 Kasper Lawrence Neil 582-1035
- 936 Luchs Bernard © 583-0820
- 938 Poulson Floyd © 581-9865
- 938½★Jessup Ronald
- 946 Pia Patricia T Mrs © 583-4561
- 947 Vacant
- 948 Fairbanks Avard F © 583-0832
- 957 Wagner Richd L © 583-9905
- 965 Christensen Norman V © 583-2474

### MICHIGAN AV INTERSECTS

- 976 Berets Pearl B Mrs © 583-2583
- 982 No Return
- 996 Packham Steven C © 583-2627
- 998 Vacant
- 999 Walkington Sharon L © 583-2284

### GILMER DR INTERSECTS

- 1004★Crotty Charles
- 1005 Gottle Robt T ©
- 1010 Vacant
- 1013 Clinger Ada © 581-9614
- 1016 Baker L Mae Mrs © 583-0961
- 1017★Rohovit David archt © 582-7171
- 1020 Bradley Marjory K © 583-5410
- 1023 Murff Jerry M © 582-5312
- 1024 Jennings Mary C Mrs © 583-0331
- BSMT★Christensen Steven 583-6477
- 1035 Ellsworth Elman K © 583-0846
- 1062 No Return

### YALE AV INTERSECTS

- BONNEVIEW DR INTERSECTS
- 1066 Spilsbury Adelia E © 583-0711
- 1080 Hogle Owen C © 583-3428
- 1097 Fillmore Robt F © 583-0032
- 1100 Boyden Stephen G © 582-5419

### HARVARD INTERSECTS

- 1115 Welcher Patricia P © 583-4075
- 1136 Mason Pearl B Mrs © 583-1587
- 1145★Condon Geneal
- 1149 Reed Joyce Mrs © 581-9843

### PRINCETON AV INTERSECTS

- 1165 Romney Lorenzo C © 583-0544
- 1174★Marlou June © 583-0329
- 1175★Bateman Orrel 582-0365
- 1179 Vacant

### LAIRD AV INTERSECTS

- 1201 Hansen Geo F © 581-1753
- 1205★Lundquist David ©
- 1207 No Return
- 1214 No Return
- 1218 Barlow Mary M Mrs © 583-2132
- 1224 Taylor Anthony H © 583-1428
- 1227 Uintah School 583-2066
- 1232 Henson Josephine C Mrs © 581-1122
- 1238 Brewer Clinton A ©

### 13TH SOUTH ST INTERSECTS

### WESTMORELAND DR INTERSECTS

- 1304 No Return
- 1320★Dellera Louis ©
- 1321 Coleman Clair ©
- 1325 Mc Gregor C Eldon © 581-1818
- 1326★Pavlovich D Katrina © 583-8355
- 1337 Jamison Margt O Mrs © 582-9814
- 1341 Collette David J 582-7212

### SHERMAN AV INTERSECTS

- 1342 Bond Arnold © 581-1398
- 1347 Monson Harold K © 582-5157
- 1348 Crowther Leona H Mrs © 581-0951
- 1353 Wald Fred O © 581-0208
- 1358 Morgan Laura Mrs © 581-0795
- 1361 Sorenson Jeff
- 1364 Kirk Joel F © 583-1596

### HARRISON AV INTERSECTS

- 1369 Vacant
- 1373 Vacant
- 1375 Vacant
- 1377 Vacant

### 28 1380★Perry Mark B 583-6142

- 1384 Bennett Charles M © 582-4477
- 1390 O'Connell James © 583-5648
- 1396 Grames Ralph L © 581-1141
- HARRISON AV INTERSECTS
- 1400 Bray Albert L ©
- 1404 Miller Wick R © 583-5160
- BSMT★Meire John
- 1405a Honea Patricia Mrs 582-0290
- 1405b★Sievers A
- 1405c Percell Patricia
- 1407 Christensen Jerry © 581-0218
- 1408 Wenntrup James

### BROWNING AV INTERSECTS

- 1420 Vacant
- 1426 Grow Wm C © 581-1787
- 1429★Diston John 583-5123
- 1434 Morgan William 581-0479
- BSMT★Bowser Douglas 581-0479
- 1435 Elkins John G © 582-6372
- 1438 Russell M Reid © 583-4707
- 1440★Swartz J
- 1445 No Return
- 1451 Springfield Cal

### ROOSEVELT AV INTERSECTS

- 1464 Coltharp Hugh N © 466-3890
- 1465 Hadel Einar © 467-1466
- 1466 Stanton Leone M Mrs © 466-3722
- 1469 Forster James W © 484-3077
- 1474 Crofts Arva S Mrs © 466-4083
- 1475★Brady Steve
- BSMT★Lowe S
- 1477★Gane G
- 1480 Parker D A © 484-7319
- 1481 Wright Lynn R © 484-8940
- 1484 Parker Anna B Mrs © 467-6414
- 1487 Christopulos Annette © 467-2968

### EMERSON AV INTERSECTS

- 1500 Audio Design 486-5511
- 1502 Mary Sport Boutique 466-7231
- 1505 Conoco Station gas sta 485-3003
- 1506 Vogue Cleaning & Shirt Laundry 363-2627
- 1508 Reno's Hairstyling 466-4554
- 1510 Sunshine Laundry & Dry Cleaning self serv 466-0958

### 1511 King's English The bookstore 484-9100

- 1513 Afterwards Restaurant 484-5486
- 1515 Smokeys Records 486-8709
- 1516 Vacant
- 1518 Kent's Beauty Salon 485-8281
- 1519 Salt Lake Drug East 484-1371
- 1520 Family Market 467-7030

### KENSINGTON AV INTERSECTS

- 1537 Knight Douglas B © 467-1285
- 1545 Mc Donald Essie Mrs © 467-9615
- BSMT★Predavich Mark J
- 1546 Jast
- 1548 Anderson Rex N ©
- 1549 Vacant
- 1556 Vacant
- 1557 Gabardi Lillian O Mrs © 487-6598
- 1559★Harrison O Farrell
- 1562 Frederickson Keith R © 467-0877
- 1565 No Return

### BRYAN AV INTERSECTS

- 1582 Kuzminski Catherine © 484-3157
- 1586 Fekete Peter ©
- 1587 Bergener Wilford 466-4625
- 1589★Watson Jackson
- 1590 Hoffman Michael D ©
- 1595 Vacant
- 1596 Greer Lee J © 466-7221
- 1597 Buckle Mable Mrs ©
- 1602 Vacant
- 1603 Hull Dale B 486-7963
- 1607★Midgely Carrie ©
- 1608 Thiriot Margt W Mrs © 467-0383

### LOGAN AV INTERSECTS

- 1620 Stephens Michl D © 467-5783
- 1621 Richins Vida Mrs © 467-3485
- 1624★Overly Kent C
- BSMT★Wolf W
- 1627 Bergeson Elda J Mrs © 466-3213
- 1631 Treadway Veda M Mrs © 484-1870
- 1632 Oliver Steven D © 484-4288
- 1637★Erickson John 484-7282
- 1638 Madron Geo F © 467-8748
- 1641 Herazo Erik © 485-8388
- 1646 Clayton Mabel S 466-2786
- 1647 Campbell Helen G Mrs © 484-1998

### 17TH SOUTH ST INTERSECTS

- 1705★Cornia Jackie O 484-0616
- 1713b★Robinson Mary
- 1714 Vacant

# AMERICAN FUNDS & TRUSTS, INC.

MUTUAL FUND SPECIALISTS  
(801) 466-8701

Salt Lake City, Utah 84115



2465 South Main Street

1989-90

138

● HOMEOWNER

**N 1500 WEST ST-Contd**

- 918 Creative Circle needlework kits Mitchell Jas A ●
- 923 Anderson Lynn J ●
- 924★Powell Ronald E ● 595-0352
- 928 Wilson Belva P Mrs ● 322-5146
- 929 Openshaw Glade L ● 322-5167
- 934 Lane Carl L ● 359-9081
- 935 Bott David E ● 596-7074
- 938 Vacant
- 941 Thompson Jesse L ● 364-9890
- 944 Berger Sydnie ●
- 947 Moss David T ●
- 950★Khatib Bashir A ●
- 961 Apartments  
A★Wedeking Douglas G 532-7021  
B★Gallo Douglas  
C Morgan Thelma M Mrs 359-4615  
D★Kirkpatrick Jas
- 964★Moore Jas ●
- 970 Holman Vicena P Mrs ●
- 983 Parrish J C ● 539-8005
- 1003★Lee H K ●
- 1004★Mora Anthony ●
- 1011 Vacant
- 1012★Cluff John A 596-2310
- 1019★Kersey Billy J ● 328-8737
- 1020 Adams Donna J Mrs ● 322-2896
- 1025 Beckstead Riley M ● 595-6764
- 1026 Chambers Beverly J ● 595-6256
- 1030 Huff Ruth J Mrs ● 355-0142
- 1031 Dolar Dennis R ●
- 1038 Robinson Linda ●
- 1039★Gutierrez Melvin ●
- 1044 Gerber Richd E ● 537-7231
- 1047 Cooley Wm M ● 595-6770
- 1050 Naccarato Aida J Mrs ●
- 1055 Cramer A P Mrs ● 595-6773
- 1058 Allen Terry D ● 595-8314
- 1061 Willey Edith A Mrs ●
- 1066 Gordon Geo H ● 322-2894
- 1069 Martin Clara Mrs ● 595-6774
- 1072 Frommel Hugh L Jr ● 359-5863
- 1075 Seyfried Paul 595-6248
- 1078 Martin Jack A ●
- 1081 Moore Chet L ● 595-0241
- 1088 Claar Florence Mrs ● 355-8583
- 1089 Peck Dell R Jr ● 595-1874
- 1094 Coates Clyde L Jr ● 355-0305
- 1095 Andersen Monte V ● 595-1095
- 1103 Tvedtnes Alex C ● 596-2290
- 1104★Jaeger Louise M ● 359-4827
- GOODWIN AV INTERSECTS
- 1151 Shepherd Gary ● 595-6568
- 1152 Maxwell June G Mrs ● 322-3608
- 1159 Johnston Loren R ● 595-6540
- 1160★Crockett Kevin J ● 539-1834
- 1167 Sensations International vending 596-2204  
Meinhart Harmon F ● 596-2204
- 1168 Sismondi Victor J ● 359-0731
- 1175★Horton Vickie M
- 1176 Ellis Steph W ● 595-8325
- 1183★Giles Esther ●
- 1184 Vacant
- 1191★Gardner Nathan A 322-1505
- 1192 Gardner Grant O ● 595-6763
- 1198 Josie Gwen A Mrs ● 322-2870
- 1199 No Return
- 1207 Salazar Janet Mrs ●
- 1208 Mc Kendrick Richd C ● 595-6562
- 1215 Bouck Dennis ●
- 1216 Harris Betty W Mrs ● 359-0492
- 1223 Richardson Albert D ● 595-6750
- 1224 Hewitt Helma R Mrs ●
- 1231 Jenkins Bruce C ● 595-8333
- 1232 Elizondo Lupe G Mrs ● 521-7114
- 1239 No Return
- 1240★Cullin Patricia
- 1247★Oldfather Wm A ● 363-4100
- 1248 Merrell Dorothy H Mrs ● 364-9110
- 1253 Young Gregory B ● 596-2343
- 1254★Martines John L ●
- 1262 Lubbers Joseph A ● 595-8311
- 1263 Lucy's Beauty Shop 595-6755  
Hansen Donald E ● 595-6755
- 1271★Painter Greg G ● 359-7017
- 1272 Stocker John L ● 595-8315
- 1279 No Return
- 1280 Olsen Grace M Mrs ● 322-0648
- 1290 Child Richd O ● 355-7980
- 1291 Forbes Norman J ● 533-8717
- 1300 Talbot John D ● 595-6533
- 1301 Mabus Lorrin C ● 595-8336
- 1311★Matson Paul B ● 595-6761

- 1321★Williams Ken E ● 355-5852
- 1322★Finocchio Rocky  
DUPONT AV INTERSECTS
- 1345 Sutherland Robt D ● 595-6692
- 1346★Chin Sam
- 1355 Kerby Wes K ● 595-1471
- 1356 Torgerson Edw M ●  
SUNSET DR INTERSECTS
- 1384★Avila Tom L ●
- 1385 Mellen Robt L ● 521-6820

- 1326★Stoker David ● 582-3190
- 1337★Panos John ● 582-0553
- 1341★Bowman Nan  
SHERMAN AV INTERSECTS
- 1342 Bond Arnold ● 581-1398
- 1347 Monson Harold K ● 582-5157
- 1348★Habbeshaw Steve ●
- 1353 Wald Fred O ● 581-0208
- 1358 Morgan Laura Mrs ● 581-0795
- 1361 Sorenson Jeff
- 1364 Kirk Joel F ● 583-1596

**1500 EAST ST S -FROM 1500 E  
FEDERAL WAY SOUTH**

- ZIP CO 0224105
- 909 Schoenhals Alvin J ● 583-0168
- 910 Roberts Raymond D ● 583-0126
- 915 Gibbs Wm G 583-9305
- 919 Godfrey Janet Mrs ● 583-2236
- 923 Smith Douglas A ● 583-5053
- 928 Jaenish Michl J 583-3208
- 928½ Vacant
- 930 Thomas Colin R 582-6050
- 930½★Haymond J Creed 583-8510
- 932★Raymond Carlyle 581-9511  
HUBBARD AV INTERSECTS
- 936★Ball Georgia Mrs ●
- 938★Poulsen Floyd H ● 581-9865
- 938½★Peterson Carl
- 946 Pia Patricia T Mrs ● 583-4561
- 947★Jackson Danl W
- 948 Vacant
- MICHIGAN AV INTERSECTS
- 957 Franulis M F ● 582-0460
- 965 Christensen Norman V ● 583-2474
- 976 Berets Richd W ● 583-2583
- 982★Christensen Helen
- 996 Packham Steven C ● 583-2627
- 998 Vacant
- 999 Walkington Sharon L ● 583-2284  
GILMER DR INTERSECTS
- 1004★Johnson Melody
- 1005 Cottle Robt T ● 583-4384
- 1010★Hein David A ● 583-8912
- 1013 Clinger Ada ● 581-9614
- 1016 Baker L Mae Mrs ● 583-0961
- 1017 Rohovit David archt ● 582-7171
- 1020 Bradley Marjory K ●
- Bsmnt Vacant
- 1023 Murphy Harry P 583-4310
- 1024 Vacant
- Bsmnt Barton Scott R 582-6329
- 1035 Ellsworth Elman K ● 583-0846  
BONNEVIEW DR INTERSECTS
- 1062 Borgenicht Louis ● 583-2932  
YALE AV INTERSECTS
- 1066 Spilsbury Adelia E Mrs ● 583-0711
- 1080 Hogle Owen C ● 583-3428
- 1097 Fillmore Robt F ● 583-0032
- 1100 Boyden Stephen G atty ● 582-5419  
HARVARD INTERSECTS
- 1115 Maxwell W Le Grande ● 582-3420
- 1136 Mason Pearl B Mrs ● 583-1587
- 1145 Mueller Tim 582-0761
- 1149 Reed Joyce Mrs ● 581-9843  
PRINCETON AV INTERSECTS
- 1165 Romney Lorenzo C ● 583-0544
- 1174 Marlowe Joe ● 583-0329
- 1175★Ensign Kay 582-0760
- 1179★Pannunzio Henry 583-4909
- 1180 Warren Kevin D ● 583-6841
- 1183 Morris Peter R
- 1184★Whittaker John
- 1186★Le Blanc Paula
- 1187★Tew Brooke S ● 582-5667
- 1188 Sellick Gene S ● 583-1298
- 1194★Kent Trish
- 1200 Loftus Patk ● 583-4278  
LAIRD AV INTERSECTS
- 1201 Hansen Geo F ● 581-1753
- 1205 Vacant
- 1207 No Return
- 1214 No Return
- 1218 No Return
- 1224 Taylor Anthony H ● 583-1428
- 1227 Uintah School 584-2917
- 1232 Henson Josephine C Mrs ● 581-1122
- 1238 Brewer Clinton A ●
- 13TH SOUTH ST INTERSECTS  
WESTMORELAND DR INTERSECTS
- 1304 Greenhalgh Brent R 583-1831
- 1320 Dellera Louis ● 582-4407
- 1321 Coleman, Clair ●
- 1325 Mc Gregor C Eldon ● 581-1818

- 1369 Wright Scott 583-4108
- 1373 No Return
- 1375 Vacant
- 1377 Thomas Patk A 583-5128
- 1380★Beshore Marlin 583-1521
- 1384★Abbotts Bruce ● 583-4929
- 1390 Major Laura M Mrs ● 583-5648
- 1396 Grames Edna F Mrs ● 581-1141  
HARRISON AV INTERSECTS
- 1400 Vacant
- 1404★Anderson Meredith 582-2992
- 1405a★Branson Kevin
- 1405b★Daniels Ray L 583-8393
- 1407 Vacant
- 1408 Smelser Ronald M ● 583-4615  
BROWNING AV INTERSECTS
- 1420 Poulton James L 581-0295
- 1426 Grow Wm C ● 292-4445
- 1429 Diston John L 583-5123
- 1434 Morgan D James 581-0479  
Bsmnt Vacant
- 1435 Elkins John G ● 582-6372
- 1438★Gandy Barbara ● 583-7708
- 1440 Swart H Robt 582-3182
- 1440½ Button Condesa Mrs 582-6193
- 1445★Telford James M
- 1451 Apartments  
Lower Vacant  
Upper★Edwards D 583-5221  
ROOSEVELT AV INTERSECTS
- 1464 Coltharp Hugh N ● 466-3890
- 1465 Hadel Einar ● 467-1466
- 1466 Nowak Dave M 467-8700
- 1469 Forster James W ● 484-3077
- 1474 Crofts John W ● 486-5838
- 1475★Beatie Andrea 582-5955
- 1477★Monahan Julie A ● 466-4999
- 1480 Parker D A ● 484-7319
- 1481 Wright Lynn R ● 484-8940
- 1484 Parker Anna B Mrs ●
- 1487 Christopolus Annette ● 467-2968  
EMERSON AV INTERSECTS
- 1500 Audio Design 466-5511
- 1502 Salt Lake Drug pharmacy shop 466-8693
- 1505 Bonneville Station gas sta 485-3003
- 1506 Vogue Cleaning & Shirt Laundry  
485-2702
- 1508 Menlove-Brown Interior Design int dec  
& dsgrns 466-9522
- 1510 Sunshine Laundry & Dry Cleaning self  
serv 466-0958
- 1511 King's English The bookstore 484-9100
- 1513 Fresco Italian Cafe 486-1300
- 1513½ Scallawagiana Books book stores-retail  
467-3011
- 1515 Smokekeys Records 486-8709
- 1516 Vacant
- 1518 Kent's Beauty Salon 485-8281
- 1519 Graphic Impressions art & frame  
487-1765
- 1520 Family Market 467-7030  
KENSINGTON AV INTERSECTS
- 1537 Shepard Brad J 466-9076
- 1545★Strong Steph C ● 486-8824
- 1546 Vacant
- 1548 Anderson Rex N ●
- 1549★Coffey Dean 467-0702
- 1556 Christiansen Judith B ●
- 1557 Gabardi Lillian O Mrs ● 487-6598
- 1559 No Return
- 1562 Frederickson Cheryl G Mrs ● 467-0877
- 1565★Bowen-Benavidez T 467-0862  
BRYAN AV INTERSECTS
- 1582 Gough Jas G ● 484-3167
- 1586★Hunsaker Michl D 487-4102
- 1587 Bergener Wilford N ● 466-4625
- 1589★Reiser T 466-8432
- 1590★Nielsen Michl V 467-8758
- 336 1595 Vacant
- 1596 Greer Lee J ● 466-7221
- 1597★Mc Lean Craig 486-3719
- 1602 No Return
- 1603 Hull Dale B ● 486-7963
- 1607 Midgely Carrie S ● 487-2607
- 1608 Thriot Gordon W ● 487-0383

535-8163  
582-7767  
571-8381

MAIN OFFICE  
333 South 900 East  
FOOTHILL OFFICE  
1401 South 2200 East  
SANDY OFFICE  
9720 South 1300 East

Salt Lake Clinic

70 Years  
Of Service

TAYLERSVILLE 964-4070  
3845 West 4700 South

**10 WEST ST--Contd**  
 laccarato Aida J [9] + @  
 ramer Alice P [9] + @ 595-6773  
 llen Terry D [9] + @ 595-8314  
 illey Edith A [9] + @ 592-6771  
 ordon Geo H & Jane A [9] + @  
 322-2694  
 artin Clara [9] + @ 595-6774  
 rommel S [9] + @ 359-5863  
 felville David 359-5453  
 artin Jack A & Arlene [9] + @  
 oore Chet L & Jill [9] + @ 595-0241  
 aar Florence E [9] + @ 355-8583  
 errera Angelo & Vickie @  
 63-2527  
 ates Clyde L Jr & Connie E [9] + @  
 355-0305  
 idersen Monte V & Nadine S [9] + @  
 595-1095  
 edtnes Eric [9] + @ 596-2290  
 rger Louise M [9] + @ 359-4827  
**DWIN AV INTERSECTS**  
 T Verified  
 xwell Wm C & June C [9] + @  
 22-3608  
 instun Loren R [9] + @ 595-6540  
 cckett Kevin J & Sandra P [9] + @  
 19-1834  
 ant  
 inhart Claraeva H [9] + @ 596-2204  
 nondi Victor J [9] + @ 359-0731  
 ton Vickie M [9] + @  
 s Steph W & Althea [9] + @  
 5-8325  
 oy Glen & Betty @ 359-6463  
 ant  
 iner Nathan A [9] + @ 322-1505  
 Emily 322-1505  
 iner Grant O [9] + @ 595-6763  
 s Gwen A [9] + @ 322-2370  
 Verified  
 zar Janet [9] + @  
 Kendrick Richd C & Lillian G [9] + @  
 195-6562  
 k Dennis [9] + @  
 is Betty W [9] + @ 359-0492  
 ardsen Albert D & Nedra M [9] + @  
 95-6750  
 tt Helma R [9] + @  
 ins Bruce C [9] + @ 595-8333  
 ndo Arthur A & Lupe G [9] + @  
 21-7411  
 Not Verified (3 Hses)  
 nd Dorothy H [9] + @ 364-9110  
 g Gregory B & Jennifer C [9] + @  
 36-2343  
 g Nicole 596-2343  
 nes John L [9] + @  
 rs Joseph A & Wilma O [9] + @  
 15-8311  
 on Jolyn 595-8311  
 erified  
 n Donald E [9] + @ 595-6755  
 erified  
 r John L & Bernadette B [9] + @  
 5-8315  
 r Barbara 595-8315  
 erified  
 Grace M [9] + @ 322-0648  
 Richd O & Iola E [9] + @  
 980  
 ood Marcia 355-7980  
 Norman J & Susan H [9] + @  
 1-8717  
 John D & Nadine B [9] + @  
 533  
 Lorrin C & Vaida M [9] + @  
 336  
 Devynn 595-8336  
 Paul B [9] + @ 595-6761  
 k Daniel P [9] + @ 539-8080  
 rified  
 tio Rocky [9] + @  
**AV INTERSECTS**  
 nd Robt D [9] + @ 595-6692  
 m [9] + @  
 Nes K & Bonnie G [9] + @  
 71  
 n Edw M & Darlene P [9] + @  
 8340  
**DR INTERSECTS**  
 ified  
 tobt L & Bessie J [9] + @  
 30  
**IOLDS**

**ST S --FROM 1500 E WAY SOUTH**  
**84105**  
 s Alvin J & Caroline C [9] + @  
 58  
 aymond D & Dorothy [9] + @  
 26  
 rris Brad & Ranae @  
 3-3182  
 ed  
 glas A & Roberta C [9] + @  
 38  
 ichl J & Christine E [9] + @

• MICHIGAN AV INTERSECTS  
 957 Not Verified  
 965 Christensen Norman V & Louise H [9] + @  
 @ 583-2474  
 976★Calderon Juan & Doretea @  
 582-8217  
 982 Christensen Helen [9] + @  
 996 NATIONAL FOUNDATION FOR  
 APPLIED COMBUSTION TOXICOL  
 583-2628  
 998★West Frederick G & Christine M  
 @ 583-8109  
 999 Walkington Sharon L [9] + @ 583-2284  
 • GILMER DR INTERSECTS  
 1004★Gyorke Andrew & Sara 582-4753  
 1005★Freeze Ray @ 583-4028  
 ★Georgeopoulos C P 582-0534  
 1010★Sperling Laila @ 582-5707  
 1013★Catmuld Ada @ 583-9292  
 ★Klinger Brian 581-9614  
 Jennings Steph 581-9614  
 1016 Not Verified  
 1017 Rohovit David & Francine archt  
 @ 582-7171  
 ★Rohovit Francine archt  
 1020★Edwards Jane H @ 528-4553  
 Bsmt Vacant  
 1023★Flake Alan K 581-1921  
 1024★Blair R Clarke & Lisa 583-8331  
 1035 Ellsworth Elman K & Sara H [9] + @  
 @ 582-1210  
 • BONNEVILLE DR INTERSECTS  
 1062 Not Verified  
 1062 Borgenicht David A [9] + @  
 Borgenicht Joey A  
 • YALE AV INTERSECTS  
 1066 Spilsbury Floyd & Adelia E [9] + @  
 583-0711  
 1080 Hogle Owen C & Mary E [9] + @  
 583-3428  
 1097 Fillmore Robt F & Pam J [9] + @  
 583-0032  
 EVANS & FILLMORE 583-4341  
 1100 Boyden Stephen G & Patricia  
 atty @ 582-5419  
 Boyden Steph J 582-5419  
 Boyden David 582-5419  
 • HARVARD INTERSECTS  
 1115 Maxwell Wm Le Grand [9] + @ 582-3420  
 1136 Mason Wayne N [9] + @ 583-1587  
 1145 Mueller Tim I & Laura J [9] + @  
 582-0761  
 1149 Reed Joyce B [9] + @ 581-9843  
 • PRINCETON AV INTERSECTS  
 1165 Romney Lorenzo C [9] + @ 583-0544  
 1174 Not Verified  
 1175 Ensign Kay [9] + @ 582-0750  
 1179 Pannunzio Henry Jr [9] + @ 583-4909  
 1180 Warren Kevin D [9] + @ 583-6841  
 Bsmt★Warren Brittany 583-0703  
 1183★Zuro Mark E & Jacquie C  
 583-7735  
 Upstrs★Roberts Stan & Kathy  
 583-3146  
 Bsmt★Jones Katie 583-5283  
 1187 Tew Brooke S & Aleta A [9] + @  
 582-5687  
 1188 Sellick Gene & Gloria H [9] + @  
 583-1298  
 Main★Rait Ken & Mary 581-1337  
 1194★Jones Scott [9] + @ 581-1554  
 1200 Loftus Patk [9] + @ 583-4278  
 • LAIRD AV INTERSECTS  
 1201 Hansen Geo F & Marian A [9] + @  
 581-1753  
 Bsmt★Winger L 582-1935  
 Upstrs★Foley Lawrence P 582-8032  
 1214 Not Verified  
 1218★Christensen Doug R & Marilyn  
 @ 583-0931  
 1224 Taylor Anthony H [9] + @ 583-1428  
 1227 Not Verified  
 1232★Wells C N @ 582-3853  
 Wells Robt 582-3853  
 1238 Brewer Clinton A & Ruth G [9] + @  
 336  
 • E 1300 SOUTH ST INTERSECTS  
 • WESTMORELAND DR INTERSECTS  
 1304★Bille Jeff D 581-9493  
 Boston Bernadette 581-9493  
 1320★Long Kristi @ 582-2029  
 1321★Mull Michelle M @ 583-8302  
 1325★Gross Terry @ 582-2704  
 Naylor Garth 582-2704  
 1326★Algarin E Frank & Barbara @  
 582-9612  
 1337★Mc Leese Karen @ 581-0715  
 1341★Cox David & Andrea 583-8620  
 • SHERMAN AV INTERSECTS  
 1342 Bond Arnold [9] + @ 581-1398  
 Bond T Kirk 581-1398  
 1347 Gray [9] + @  
 1348★Kusada Steve & Lenna  
 Habbeshaw @  
 1353 Wald Fred O & Beth H [9] + @  
 581-0208  
 Wald David 581-0208  
 Wald Richd 581-0208  
 1358 Morgan Laura [9] + @ 581-0795  
 1361 W... [9] + @

• HARRISON AV INTERSECTS  
 1396★Barney John W & Heather R @  
 583-6626  
 1400★Jensen Steve K 582-6716  
 1404★Armstrong Judson 582-9334  
 Eyre Alyson 582-9334  
 1406★Girrbach Kirsten @ 583-4735  
 1405★Whipple Gary & Maria  
 582-7948  
 1407★Card Duane W & Nikki @  
 582-2485  
 1408★Cahil Robt & Eloise Baker @  
 582-1325  
 1411 Wynn Dan W & Alice F [9] + @  
 292-2163  
 • BROWNING AV INTERSECTS  
 1420 Not Verified  
 1426★Washburg Gavin & Jill @  
 581-1661  
 1429★Hunt Andrew & Lori 582-9437  
 • BROWNING AV INTERSECTS  
 1434 Morgan Bill F & Stephanie J [9] + @  
 @ 581-0588  
 Bsmt Vacant  
 1435 Elkins John G & Fernandez [9] + @  
 582-6372  
 1438 Gandy Barbara [9] + @ 583-7708  
 Cole J C 583-7708  
 Pruy Francis 583-7708  
 1440 Not Verified  
 1440½ Button Condesa [9] + @ 582-6193  
 1445 Telford James M [9] + @ 583-5304  
 1451 Apartments  
 Lower★Peavler Chris 582-1206  
 • ROOSEVELT AV INTERSECTS  
 1464 Coltharp Hugh N [9] + @ 466-3890  
 1465 Hadel Einar [9] + @ 467-1466  
 1466 Not Verified  
 1469★Hong Andy & Ching @ 487-7204  
 1474 Crofts John W [9] + @ 486-5838  
 1476★Cassel Monty & Victoria @  
 466-1823  
 Kelley Jasen 466-1823  
 1477★Johnson Paul & Kath Grier @  
 467-1533  
 1480 Parker David A & Karen [9] + @  
 484-7319  
 1481 Wright Erik B [9] + @ 484-8940  
 1484 Parker Anna B [9] + @ 486-1138  
 1487 Christopulos Annette [9] + @ 467-2968  
 • EMERSON AV INTERSECTS  
 1500 AUDIO DESIGN 486-5511  
 1502 SALT LAKE DRUG pharmacy shop  
 466-8693  
 1506 BLUE COCKATOO gift shop  
 467-4023  
 1508 DOG SHOW THE dog grooming  
 466-6100  
 1510 SUNSHINE LAUNDRY & DRY  
 CLEANING self serv 531-6029  
 1511 KING'S ENGLISH THE bookstore  
 484-9100  
 1513 FRESCO ITALIAN CAFE 486-1300  
 1515 SMOKEYS RECORDS 486-8709  
 1516 SHEAR EXCELLENCE 484-5101  
 1518 KENT'S BEAUTY SALON 485-8281  
 1519 FRAMERY THE art & frame  
 466-5151  
 1520 BRACKMANS BAGELS  
 • KENSINGTON AV INTERSECTS  
 1537 Vacant  
 1545 Strong Steph C & Eleanor [9] + @  
 486-8824  
 1546★Sherman Brett & Laura 485-5176  
 1548 Anderson Rex N & Mildred B [9] + @  
 @ 467-1200  
 1549★Delmatoff Dana 485-7973  
 1556 Christensen Judith B [9] + @ 485-9666  
 1557 Gabardi Lillian O [9] + @ 487-6598  
 Roberts Michl D 487-6598  
 1559-1562 Not Verified (2 Hses)  
 1565 Bowen-Benavidez T [9] + @ 467-0862  
 • BRYAN AV INTERSECTS  
 1582★Kuzminski Cath & Catherine K  
 @  
 1586★Hanson Marji & Jill @ 466-4583  
 1587 Bergener Wilford N & Nan [9] + @  
 466-4625  
 1589★Stevens H D 487-2555  
 1590★Carlston Jill 485-1000  
 1595★Olympia Danl & Cathy 484-0407  
 1596 Greer Lee J & Kiyoko K [9] + @  
 466-7221  
 1597★Willingham Lance 466-2846  
 1602★Berensen Kay  
 1603 Not Verified  
 1607 Midgley Carrie S [9] + @  
 1608 Thriot Gordon W [9] + @ 467-0383  
 • LOGAN AV INTERSECTS  
 1620 Vacant  
 1621★Mc Laughlin Vida S @ 467-3485  
 1624★Bsm Vacant (2 Hses)  
 1627 Bergeson Elda J [9] + @ 466-3213  
 1631 Treadway Veda M [9] + @ 484-1870  
 1632 Oliver Steven D [9] + @ 484-4288  
 1637★Mc Intyre Doris @  
 Mc Intyre Ken  
 1638 Madron Geo F & Rosell M [9] + @  
 467-8748  
 Madron Africa 467-8748

1718 Not Verified  
 1721 Hardy Geo K & Linda [9] + @  
 485-3023  
 1724★Hallady Jette  
 1732 Not Verified  
 1733★Streich K 467-0924  
 • GLEN ARBOR INTERSECTS  
 • BLAINE AV INTERSECTS  
 1750 CHURCH OF JESUS CHRIST L D S  
 edgehill 1st wd 468-5926  
 CHURCH OF JESUS CHRIST L D S  
 edgehill 2d wd 467-6750  
 1795★Robinson Frank D & Katherine  
 M 487-0930  
 Bsmt★Gillespie R 485-9027  
 1801 Ballingham Arthur & Angela [9] + @  
 • DOWNTOWN AV INTERSECTS  
 1813 Garzarelli Rafael T & Angelica M [9] + @  
 @ 466-3072  
 Bsmt Vacant  
 1831 Apartments  
 A★Howard Nancy Anne 485-0066  
 B★Hill Scott F  
 1833 No Return  
 1838 Office Building  
 Rooms  
 4 AGAPE COMMUNITY CENTER  
 counseling cntr 485-4471  
 19 MONTESSORI CHILD  
 DISCOVERY CENTER INC  
 private sch 485-6221  
 15 GARFIELD LEARNING CENTER  
 485-6207  
 2 STUDIO GRAPHICS DESIGN  
 designers 486-3049  
 1838 VISUAL ART INSTITUTE art instr  
 487-7855  
 GARFIELD ELEMENTARY 481-4839  
 1841★Fabry Willadene @ 467-1069  
 1847★Jolovich D E 487-5731  
 • GARFIELD AV INTERSECTS  
 1861★Watts Karen 487-1352  
 Front★Nickerson Michl & Lee  
 486-3952  
 Rear Vacant  
 1871 Homrighouse Susan J [9] + @ 487-5168  
 Failor Deborah L 487-5168  
 1881★Posin D H 487-1552  
 1890 Mickelsen Fred L [9] + @  
 • WESTMINSTER AV INTERSECTS  
 1897★Duke Joseph L 484-6500  
 1898★Dawson Mathew 487-1641  
 1905★Spencer M C @ 487-1937  
 1908 Pendelton Ethel N [9] + @ 486-9723  
 1913 Vacant  
 1917★Gooch Willis & Kimberlee @  
 486-8547  
 • RAMONA AV INTERSECTS  
 1933 Not Verified  
 1935 Carter Brad D & Donna L [9] + @  
 467-2538  
 1942★Wolsey Ben & Allison 485-1665  
 1945★Fackler John N & Carol  
 486-7837  
 1951 O'Brien Jane J [9] + @ 467-7101  
 • HOLLYWOOD AV INTERSECTS  
 1967 Hardman David B & L Patricia [9] + @  
 @ 466-7061  
 1968 Ontiveros Troy J [9] + @  
 1973 Vacant  
 1976 Utzinger Todd A [9] + @ 467-6416  
 1976★Hartje David 485-0822  
 1981 Not Verified  
 1986★Astill Randy J 487-7153  
 1989★Rognille P L 485-3980  
 • REDONDO AV INTERSECTS  
 2001 Truex Paul S geologist 485-8549  
 2007 SQUEAKY CLEAN  
 INTRODUCTIONS  
 ★Moffitt L 467-5788  
 2009★Pope Arlene  
 2079 KENT'S BARBER SHOP 466-5824  
 2081 Vacant  
 • ZIP CODE 84106  
 • PARKWAY AV INTERSECTS  
 2464 Greco Louise [9] + @ 467-7392  
 Greco Paul 467-7392  
 2465★Jackson Neil & Patricia  
 Stevenson @ 467-8796  
 2470 Williams Michl D & Melodie M [9] + @  
 @ 485-5951  
 2471 Andrus Edwin K & Faye H ins  
 agt @ 487-8033  
 2473★Macnamara Steeve @  
 2480★King Kathy  
 Bsmt Vacant  
 2483 Wilkins Lane [9] + @ 484-1711  
 2486 Burruss Jas S & Patricia J [9] + @  
 484-7806  
 2491 Woodward Alva L & Katie L [9] + @  
 466-8516  
 2492★Dischmann Andrew & Mary Ann  
 @ 466-8681  
 2497 Woodbury Ray C & Margie [9] + @  
 466-3786  
 Hansen Judy 466-3786  
 Kotod Pejav 466-3786

1211 S. 700 WEST

972-4024



Where To Buy? Consult the Classified Business Lists in



2916 Lang Kent ..... -5051 R012 294-5954  
 2929 Wollay Gregory J ..... -5051 R012 294-5956  
 2936 Barbour Brent ..... -5051 R012 294-5958  
 3016 Green David A ..... -5051 R012 294-5958  
 3042 Thomson Bradley ..... -5057 R012 294-5958  
 3062 White David Allen ..... -5057 R012 294-5958  
 3082 Schmidt David B ..... -5057 R012 294-5958  
 3122 Pugh Steve ..... -5056 R012 294-5951

RESIDENTS 23  
**E 1500 S (BOUNTIFUL) 84010**  
 775 Scott David L ..... -2134 C017 292-9024  
 RESIDENTS 1  
**E 1500 S (OREM) 84058**  
 273 THORO-KLEEN ..... -7848 C004 224-2050  
 BUSINESS 1  
**E 1500 S (SPRINGVILLE) 84663**  
 643 DIAMOND'S ..... -2641 R002 489-5551  
 BUSINESS 1  
**N 1500 E (PROVO) 84604**  
 1900 CHURCH OF JESUS ..... -5747 C038 370-6785  
 CHRIST-LDS

RESIDENTS 1  
**N 1500 W (CLEARFIELD) 84015**  
 967 LIVE-WIRE EDM ..... -9838 R007 544-8581  
 967 MEYER PRODUCTS ..... -9838 R007 544-1322  
 967 PRETZELMAKER ..... -9838 R007 544-1322  
 CORPORATE OFFICE 9838 R007 546-6899  
 BUSINESS 3  
**N 1500 W (FARMINGTON) 84025**  
 184 Richards Bruce L ..... -3005 R002 451-5867  
 186 O'Brien G Val ..... -3005 R002 451-5615  
 189 Edwards David J ..... -3009 R002 451-7421  
 193 Jorgensen Craig ..... -3009 R002 451-0921  
 196 Moss Jeffrey ..... -3009 R002 451-8204  
 198 Gibson Kent ..... -3009 R002 451-0871  
 199 Smith Kevin C ..... -3009 R002 451-7354  
 199 Jeppson Nilo C ..... -3009 R002 451-2483  
 199 Schab Dennis D ..... -3011 R002 451-0067  
 199 Richards V ..... -3011 R002 451-5723  
 199 Jensen Byron ..... -3011 R002 451-6603  
 1443 Pieser Nelson D ..... -3011 R002 451-6716  
 1465 McCarthy Dale R ..... -3011 R002 451-7631  
 1475 Caldwell C J ..... -3011 R002 451-5656  
 1481 Meade Jack E ..... -3013 R002 451-8121  
 1507 Jeppson Jeffrey ..... -3013 R002 451-7362  
 1509 Jeppson Jerrod O ..... -3013 R002 451-7155  
 1511 Clark Anson ..... -3013 R002 451-8821  
 1669 Clark George N ..... -3072 R002 451-2151  
 1771 Clark J ..... -3072 R002 451-6637

RESIDENTS 21  
**N 1500 W (OGDEN) 84404**  
 2833 BOURNS INTEGRATED TECHNOLOGIES ..... -2847 C017 782-2070  
 BUSINESS 1  
**N 1500 W (SALT LAKE CITY) 84116**  
 560 Crandall M L ..... -2654 C017 359-7155  
 573 Johns Douglas ..... -2608 C017 328-1440  
 803 Willey D ..... -2608 C017 537-7264  
 810 McKenna Dennis ..... -2024 C011 359-6353  
 813 Christensen Verda ..... -2025 C011 359-8915  
 Mae ..... -2024 C011 364-7101  
 Burdett Frank K

RESIDENTS 19  
**S 1480 W (SOUTH JORDAN) 84095**  
 10260 Greenwood Orren J ..... -8950 R003 254-7167  
 10274 Shulsen Larry S ..... -8950 R003 254-8987  
 10291 Andrus Don ..... -8951 R003 254-1051  
 10307 King J C Edger ..... -8951 R003 254-1572  
 RESIDENTS 4  
**S 1480 W (WEST JORDAN) 84088**  
 8674 Mower Gordon ..... -9135 R002 566-3763  
 8675 McCabe K R ..... -9140 R002 561-4082  
 8680 Dahle Ronald E ..... -9135 R002 255-0229  
 8686 Gummow Glade ..... -9135 R002 565-8466  
 8745 Davis Robert C ..... -9141 R002 561-2153  
 8770 Park Michael M ..... -9142 R002 255-0562  
 8784 Aubrey Daniel E ..... -9142 R002 561-1969  
 RESIDENTS 7  
**W 1480 N (OREM) 84057**  
 35 A TOUCH OF CLASS -8823 C018 225-7747  
 35 A TOUCH OF CLASS CARPET CLNG ..... -8823 C018 489-8047  
 BUSINESS 2  
**W 1485 S (RIVERTON) 84065**  
 2245 Sharp Dennis ..... -5063 R012 254-7072  
 2275 Ford Wesley C ..... -5063 R012 254-8324  
 2280 Campbell Richard N ..... -5062 R012 254-1164  
 2285 Arpold Richard N ..... -5063 R012 254-3707  
 2325 Devoyung James H ..... -5011 R012 254-3016  
 RESIDENTS 5  
**W 1486 S (RIVERTON) 84065**  
 2773 Satter Steven ..... -5031 R012 254-3074  
 2813 Keddington Terry ..... -5035 R012 254-0104  
 2853 Bippes Wayne F ..... -5033 R012 253-2834  
 2853 Turner Thomas A ..... -5033 R012 254-1654  
 2854 Painter Gary L ..... -5032 R012 254-1204  
 2873 Larson Blaine ..... -5033 R012 254-5853  
 2913 Bess David L ..... -5035 R012 254-0408  
 2933 Johnson C L ..... -5035 R012 254-3077  
 2933 Wittwer Gerald M ..... -5034 R012 254-6586  
 2964 Massey Randy ..... -5035 R012 254-6749  
 2993 Burke Dennis T ..... -5130 R012 254-2867  
 3004 Stearns John ..... -5130 R012 254-8875  
 3024 Black Bruce M ..... -5131 R012 254-6409  
 3024 Corless John T ..... -5130 R012 254-1758  
 3044 Radmali Bruce ..... -5130 R012 254-5618  
 3063 Baum Darol R ..... -5140 R012 254-8920  
 3064 Francis Mark ..... -5130 R012 254-6152  
 3123 Lucero David L ..... -5133 R012 254-8483  
 3174 White J D ..... -5132 R012 254-5651  
 -5132 R012 253-2654

RESIDENTS 20  
**S 1490 E (SALT LAKE CITY) 84121**  
 5886 Booth Avarad W ..... -1843 C017 272-5827  
 5899 Klingler P ..... -1842 C017 277-8004  
 5900 Barrell S Leroy ..... -1845 C017 278-8056  
 5903 Holding E G ..... -1844 C017 277-3235  
 5907 Duncan Edwin J ..... -1844 C017 272-4963  
 5908 Paige Albert L ..... -1844 C017 278-7286  
 5911 Smith A R ..... -1844 C017 277-9310  
 5912 Holloway D Calvin ..... -1845 C017 272-3900  
 5915 Blair J D ..... -1844 C017 273-5155  
 5916 Benzaquen A ..... -1845 C017 277-7845  
 5919 Sineharter William ..... -1844 C017 278-5227  
 RESIDENTS 11  
**S 1490 W (RIVERTON) 84065**  
 12242 Skousen Rick ..... -7088 R010 254-8669  
 12245 Avery Carl ..... -7089 R010 254-6956

RESIDENTS 18  
**S 1490 W (SALT LAKE CITY) 84105**  
 309 Schoemals Alvin J ..... -1638 C004 589-0168  
 910 Roberts R D ..... -1638 C004 589-0126  
 915 Morris Brad ..... -1638 C004 589-3182  
 919 Godfrey J V ..... -1638 C004 589-2236  
 923 Drake David ..... -1638 C004 581-0587  
 928 Jaenish Michael ..... -1638 C004 583-3208  
 930 Osler K W ..... -1639 C004 582-5016  
 932 Jacobsen K ..... -1639 C004 581-1501  
 936 Liston Katy ..... -1639 C004 582-3707  
 936 Adams Deborah ..... -1639 C004 582-2818  
 936 Elggen Tony ..... -1639 C004 582-2818

RESIDENTS 18  
**S 1500 E (BOUNTIFUL) 84010**  
 1337 Gardner Nathan ..... -1673 C011 595-6763  
 1341 Gardner Grant O ..... -1673 C011 322-2870  
 1342 Josie G R ..... -1644 C011 575-6642  
 1343 Christy Dick Richard ..... -1645 C011 359-6482  
 1353 Harris Betty W ..... -1645 C011 359-0482  
 1359 Richardson Albert ..... -1644 C011 595-6750  
 1375 Willey R M ..... -1644 C011 528-3430  
 1377 Elfrido Luce G ..... -1645 C011 521-7114  
 1380 Thornton Tawn ..... -1645 C011 364-9110  
 1384 Castielano John ..... -1644 C011 596-2343  
 1384 Watkins Catherine ..... -1644 C011 595-6311  
 1390 Major Laura M ..... -1644 C011 595-6755  
 1396 Barnes John ..... -1644 C011 555-6115  
 1400 Armstrong Judson S ..... -1645 C011 322-0648  
 1404 Gimbach Kirsten ..... -1645 C011 595-6533  
 1405 Whipple Gary L ..... -1645 C011 533-8717  
 1407 Card Duane W ..... -1646 C011 595-9336  
 1408 Buker Eloise ..... -1647 C011 595-6781  
 1408 Capill Robert ..... -1646 C011 539-9090  
 1408 Mason Paul B ..... -1647 C011 599-0080  
 1408 Machuk Daniel P ..... -1647 C011 539-9080  
 1426 Kenry Was R ..... -1674 C004 596-7650  
 1429 Melien Jeffrey D ..... -1674 C004 596-7650  
 1435 Melien Robert L ..... -1674 C004 521-8820  
 1438 Swart H Robert ..... -1674 C004 521-8820  
 1440 Tailford James M ..... -1674 C022 583-5337  
 1445 Peavler Chris Lampe ..... -1674 C022 583-5337  
 1451 Coltharp Hugh N ..... -1674 C022 466-3536  
 1464 Hadel Einar ..... -1674 C022 467-1778  
 1469 Hong Andy ..... -1674 C022 466-5531  
 1474 Crofts John W ..... -1674 C022 466-1778  
 1475 Cassel Monty ..... -1674 C022 466-1778  
 1477 Johnson Paul E ..... -1674 C022 466-1778  
 1481 Wright Bligh B ..... -1674 C022 466-1778  
 1484 Parker A B ..... -1674 C022 466-1778  
 1486 Christopoulos A ..... -1674 C022 466-1778  
 1487 Patits L ..... -1674 C022 466-3000  
 1537 Strong Stephen C ..... -2817 C022 486-8827  
 1545 Sherman Brett ..... -2819 C022 485-5170  
 1546 Anderson Rex N ..... -2819 C022 487-1200  
 1548 Dematona Dana ..... -2817 C022 485-9566  
 1549 Minsider J B ..... -2817 C022 487-6596  
 1555 Gabaud M J ..... -2818 C022 486-4668  
 1557 Hansson M ..... -2824 C022 486-4668  
 1585 Bergener Wilford N ..... -2824 C022 487-2555  
 1587 Stevens H D ..... -2818 C022 485-1000  
 1589 Carlson Jill ..... -2824 C022 484-0407  
 1590 Clympe Daniel ..... -2818 C022 466-7221  
 1595 Greer Kyo Larca ..... -2824 C022 466-2648  
 1597 Willingham Larca ..... -2812 C022 467-0383  
 1608 Thrift Gordon W ..... -2820 C022 467-3485  
 1621 McLaughlin V S ..... -2820 C022 466-3215  
 1627 Bergesson Verbal A ..... -2820 C022 484-1870  
 1631 Treasway W ..... -2821 C022 484-4288  
 1632 Oliver Steven D ..... -2821 C022 467-8748  
 1638 Macron George ..... -2820 C022 486-8388  
 1641 Herazo Erik M ..... -2821 C022 466-2786  
 1646 Clayton Michael S ..... -2820 C022 467-4866  
 1647 Nelson J ..... -2820 C022 467-4866  
 1703 Smith Jeff ..... -3834 C019 484-1421  
 1713 Smith M ..... -3834 C019 487-1583  
 1713 Roush Michael A ..... -3834 C019 466-3511  
 1718 Peters Daniel D ..... -3834 C019 486-5226  
 1718 Harty George Kay ..... -3834 C019 485-3023  
 1721 Sargent N ..... -3834 C019 485-9027  
 1721 Sargent R ..... -3874 C019 486-3072  
 1795 Robinson Rafael T ..... -3857 C019 485-0066  
 1813 Garza Nancy Anne ..... -3857 C019 485-1665  
 1831 Wolter Ben ..... -3857 C019 486-1484  
 1841 Coffey Jim ..... -3857 C019 487-1059  
 1841 Fabry Willadene ..... -3857 C019 487-6783  
 1847 Wachs Sean ..... -3858 C019 484-0036  
 1865 Keasler John ..... -3858 C019 486-9552  
 1865 Nickerson Michael ..... -3858 C019 487-5168  
 1871 Hornhgron S J

1995

Salt Lake City, UT



**S 1495 E**  
**VETERINARY SURGICAL SERVICE** 942-9526  
**+ BLUE GRASS CIR ENDS**  
 6805 Rood Marcus H & Shirley 942-8370  
 6806 Miner Dave 733-4050  
 TH Not Verified  
 6819 Boklage Pamela C 947-0334  
 6824 Spencer Ruth A 943-7472  
 6831 EXECU SEARCH employment agcy 942-9055  
 Jeffs Barton A 947-0334  
 Jeffs Tracy J 947-0334  
 6836 Dye Rod M 943-9540  
 Dye Lynn L 943-9540  
**STRESS RELIEF MASSAGE HEAD TO TOE htg a/c contr**  
 6850 Bump Lorraine M 541-1490  
 Bump David L 943-4885  
 6870 Jackson Timothy E 733-6480  
 Jackson Diane E 733-6480  
 6871 Thomas Phyllis S 942-7676  
 Thomas Steve 942-7676  
 6901 Smith Karla L 942-7555  
**+ FORT UNION BLVD INTERSECTS**  
**BUSINESSES 3 HOUSEHOLDS 29**

**S 1500 E (SALT LAKE CITY)-FROM**  
**1501 E 900 S SOUTH**  
**+ FAIRVIEW AVE BEGINS**  
**. ZIP CODE 84105 CAR-RT C004**  
 909 ALCAR investment holdg co 583-0168  
 Schoenhals Caroline C 942-8111  
 Schoenhals Alvin J  
 910 Not Verified  
 915 Smith Kristin  
 919 Not Verified  
 923 Drake Margaret A & David 581-0587  
 928 Not Verified  
 932 Jacobsen Kristan R 581-1501  
**+ HUBBARD AVE BEGINS**  
 936 Bennett Troy R 583-0829  
 Bennett Amy 583-0829  
 Cranmer S 582-4394  
 Richard Ame E 582-1586  
 938 Evans Paul C 582-1586  
 Evans Dulce M 582-1586  
 938 1/2-945 Not Verified (2 Hses)  
 946 Pia Patricia T 582-7006  
 Pia Jennifer F 582-7006  
 947 Holbrook Chris 582-2641  
 948 Heck J 582-8144  
**HECK JANELLE CFP financial**  
 conslt 582-8211  
**+ MICHIGAN AVE INTERSECTS**  
 957 Benson Michael 582-9494  
 965 Not Verified  
 976 Remington Jennifer V 588-0399  
 982 Not Verified  
 996 B E T R SCIENCES 583-2628  
 Packham Steven C & Janet 583-2627  
 998 West Frederick G 583-8109  
 West Frederick G 583-8109  
 999 Walkington Sharon 583-2284  
**+ GILMER DR ENDS**  
 1004-1005 Not Verified (2 Hses)  
 1010 Airola Marc B  
 Koppisch Andrew T  
 Testacj Charles 582-9875  
 Watson Casey M 582-9875  
 Wells Matthew  
 1013 Not Verified  
 1016 Wilson Jennifer 582-7171  
 1017 Rohovit Francine M  
 1020 Walker Holly G 583-3449  
 1023 Not Verified  
 1024 Borriacci Swenson K  
**+ YALE AVE INTERSECTS**  
 1035 ELLS ELNIAN K 583-0846  
 Ellsworth Sarah H & Elman  
**+ BONNEVIEW DR INTERSECTS**  
**+ S 1500 W BEGINS**  
 1062 Borgenicht Nancy S  
**+ BONNEVIEW DR BEGINS**  
 1066 Spilsbury Adelia 583-0711  
 1080 Horvath Susan T & Martin  
 Kerr L 581-9485  
 177 Schwartz Dave  
 1097 Dailey John H IV 583-1169  
 Dailey Sean 583-1169  
 1100 Boyden Matthew S 582-0566

**+ HARVARD AVE INTERSECTS**  
 1115-1136 Not Verified (2 Hses)  
**+ PRINCETON AVE INTERSECTS**  
 1145 Dufford Max 583-5897  
 1149 Reed Joyce B 581-9843  
 1165 Mombberger Joel G 484-8762  
 Mombberger Jami N 484-8762  
 1174 Gathers Wilma L 581-1301  
 1175 Not Verified  
**+ LAIRD AVE INTERSECTS**  
 1179 Pannunzio Henry Jr & Mary  
 1180-1183 Not Verified (2 Hses)  
 1184 WEISCH SUZANNE M

**S 1500 E**  
 1205 Delhoyo Miles 588-0138  
 1207 Foley Heather 582-8032  
 1218 Healey Katharine A  
 1224 Not Verified  
 1232 Frolander Magnus J  
 Heidelberg Cory 582-4168  
**+ E 1300 S INTERSECTS**  
**. ZIP CODE 84105 CAR-RT C009**  
 1304 Ward William J 583-7203  
**+ WESTMORELAND DR BEGINS**  
 1320 Long K 582-2029  
 1321 Adams Neil 583-6338  
 1325 Chaussee Mark 582-5076  
 1326 Ritch Robin L  
 1337 McLeese Bessie N 581-0715  
 1341 Morgan Kevin D  
**+ SHERMAN AVE INTERSECTS**  
 1342 Bond T K 581-1398  
 1347 Not Verified  
 1348 Habbeshaw Lenna C 583-3616  
 1353 Wald Allen M 581-0208  
 Wald Richard H 581-0208  
 1358-1361 Not Verified (2 Hses)  
 1364 Kirk Joel F & Judy 583-1596  
**+ HARRISON AVE INTERSECTS**  
 1369 Not Verified  
 1375 Rich Steve 582-9206  
 1377 Massey Gabrielle J  
 Massey Susan R  
 1380 Not Verified  
 1384 Castellano John 581-1477  
 1390 Hinchman Jennifer L 583-8227  
 1396 Charlebois Shane  
 Keller Kim 582-7435  
 Miller Chris 582-7435  
 Robbins Zoe A 463-0212  
**. ZIP CODE 84105 CAR-RT C022**  
 1400 Cleveland Jason R 582-5890  
 Cleveland Jeanne H 582-5890  
 1404 Meier John H  
 Meier Johannes H  
 Peterson Lisa 583-0506  
 Trople Glen J  
 1405 Girrbaach Charmaine J 582-4865  
 Huber Brian K  
 1407 Card Duane W & Nikki 582-2485  
 1408 Hines Andy 583-7143  
**+ BROWNING AVE INTERSECTS**  
 1420 McDonald Carmine R  
 1426 Washburn Jill L 581-1661  
 Washburn Gavin J 581-1661  
 1429 Riedesel Brian C  
 Riedesel Peggy P  
 1434 Blanchard Douglas M 485-2389  
 Blanchard Dina P 485-2389  
 1435 Elkins John G & Margaret 582-6372  
 1438 Nilsen Rex L  
 Richardson Ron D 582-1188  
 1440 Aston M E  
 Barton Christie 583-1271  
 Cannon Wendy 583-1271  
 Loosli Tammy 583-1953  
 Thompson Mark A  
 Thompson Jennifer  
 1500 Peery Char L  
 1440 1/2 Not Verified  
 1445 Telford James M 583-5304  
 1451 Stauffer Melinda  
**+ ROOSEVELT AVE INTERSECTS**  
 1464 Coltharp Hugh N 466-3890  
**COLTHARP HUGH N antique**  
 classic auto r 466-2426  
 1465 Hadel Einar 467-1466  
 1466 Statter Traci 466-7784  
 1469 Schovaers Barbara 485-6748  
 1474 Doly Lynne 485-4356  
 1475 Mead David 467-7438  
 1477 Petty Jill  
 1480 Olson Sheila D 463-9073  
 1481 Eyring Trina E 466-3025  
 1484 Walz Manuela P  
 1487 Christophulos Annette 467-2968  
**+ EMERSON AVE INTERSECTS**  
 1506 BLUE COCKATOO ten pin ctr 467-4023  
 1508 DOG SHOW THE animal sply 466-6100  
 GREAT GARB 466-1582  
 SUNSHINE CLEANERS drying pils 466-0958  
 1511 KING'S ENGLISH BOOK SHOP THE book stores 484-9180  
 1513 FRESCO ITALIAN CAFETERIA resir 486-1300  
 1515 MAZZA MIDDLE EASTERN CUISINE eating places 484-9259  
 TEA AND TRUMPETS 487-0717  
 1516 SHEAR EXCELLENCE beauty shops 484-5101  
 1519 ART FORM 466-2802  
 FRAMERY THE picture frames 466-5151  
 1520 EINSTEIN'S BRO'S BAGELS TRAINING CNTR bagels 466-3818

**S 1500 E**  
 1559 Anderson T 467-3977  
 1562 Carter Shawn 483-2706  
 1565 Ewald Paul J 484-4586  
**+ BRYAN AVE INTERSECTS**  
 1582 Kuzminski Catherine K 484-3151  
 1586 Brown Michele E  
**MEETINGS & EVENTS BY MICHELLE**  
 1587 Graves Queen E 485-7304  
 1589 Stevens Hope D 485-1000  
 1590 Carlston Betty J 485-1000  
 Carlston Jill 485-1000  
 1595 Purple Robert R 466-1421  
 1596 Greer Suzan 466-7221  
 1597 Cornaby Marci A 486-5870  
 Cornaby Thomas C 486-5870  
**. ZIP CODE 84105 CAR-RT C018**  
 1602 Galster Richard 484-6973  
 1603 Morton Cathy J  
 1607 Not Verified  
 1608 Thiriot Gordon W 467-0383  
**+ LOGAN AVE INTERSECTS**  
 1620 Pulley Dan W & Diane 484-6015  
 1621 Mensching Lisa 487-9771  
 Zone Stephanie 487-9771  
 1623 Lundy Patricia A  
 1624 Not Verified  
 1627 Kiley Henry T  
 Kiley Genevieve  
 1631 Topham Anna N 463-9093  
 1632 Oliver Steven D 484-4288  
 1637 Turner Anna 466-6527  
 1638 Madron Afton D 467-8748  
 1641 Not Verified  
 1646 Camille Christine A 573-1763  
 Kopecky Michelle R  
 Quealy Sam 467-3246  
 1647 Nelson Katie 467-4868  
**+ E 1700 S INTERSECTS**  
**. ZIP CODE 84105 CAR-RT C019**  
 1703 Murphy Shane N & Leslie 463-2636  
 1705 Bennion A  
 1713 Robison George  
 2 Martin Kathryn T  
 2 Smith Jason M 468-0983  
 1714 Clark Midge D 474-3121  
 Midgley Stephen 463-0190  
**MIDGLEY STEVE PHOTOGRAPHY**  
 photographer still or 484-5137  
 1718 Hale Heather 484-5566  
 HIVE SALON THE beauty shops 485-3023  
 1721 Hardy George K 484-5566  
 1724 Caplin Henry H 485-3023  
 1732 1/2 Bishop Marci D 474-3720  
 1733 AESTHETIC EDGE busn conslt 485-3508  
**+ BLAINE AVE INTERSECTS**  
**+ GLEN ARBOR ST BEGINS**  
**+ BLAINE AVE INTERSECTS**  
 1795 Carleson Scott 466-8836  
 1801 Graham Angela D  
 Graham Bryan D  
 1807 Not Verified  
**+ DOWNINGTON AVE INTERSECTS**  
 1813 Garzarelli Angelica R 466-3072  
 Garzarelli Daniel O 466-3072  
 1831 Higginson Jeremy 467-3076  
 Schallheim Jason 468-1972  
 A Pears Jessica E  
 B Coulam Monique A 467-3076  
 1833 Collier Robin E & Gary 486-5280  
 1838 AGAPE CARE UNIT management serv 485-4471  
**GARFIELD LEARNING CENTER**  
 481-4804  
**MONTESSORI CHILD DISCOVERYCENTER**  
 montessori ctr 485-6221  
**GARFIELD ALTERNATIVE SCHOOL** priv sr high sch 481-4839  
**STUDIO GRAPHICS** 486-3049  
**VISUAL ART INSTITUTE** schls 474-3796  
 1841 Cottrell Vicki D  
 Cottrell James T  
 R & D PERFORMANCE 466-3161  
 SPIRE TECHNOLOGIES 483-0837  
 1847 Not Verified  
**+ GARFIELD AVE INTERSECTS**  
 1861 Spratt Byron 463-3607  
 1865 Linning Rhonda C 463-7270  
 Linning Leo 463-7270  
 1871 Not Verified  
 1881 Schwinck Robert 466-8199  
 1890 Bowne Johnny T 468-8242  
**+ WESTMINSTER AVE INTERSECTS**  
 1897 Curlew L B 484-8898  
 1898 Baierstedt Gene 486-2529  
 1905 Spencer Margaret C 487-1937  
 1908 Brenchley Shawn 483-1201  
 1913 Chippendale William T Jr  
 1917 Gooch Willis M IV 486-8547  
**+ RAMONA AVE INTERSECTS**

**S 1500 E**  
 2009 Pennington Lee L 474-9651  
 2081 MUNK ROBERT PHOTOGRAPHY photographer still or 583-0300  
**+ E 2100 S INTERSECTS**  
**. ZIP CODE 84106 CAR-RT C008**  
 2454 Not Verified  
 2464 GRECO DESIGN GROUP int decorating 467-7392  
 Wallace Haley  
 2465-2470 Not Verified (2 Hses)  
 2471 Andrus Edwin K & Faye 487-8033  
 2473 Finnoff Jonathan T  
 Finnoff Leslie L  
 2480 Lund Randy J  
 Rhoads Alan F  
 Sanchez Rebecca S 487-8915  
 2483-2491 Not Verified (3 Hses)  
 2492 Selph Theran J & Janine  
 2497 Kendall Susanna D  
 2500 Richards R C 487-0453  
 2501 Erickson John M 486-0111  
 Golts Renee L 467-5031  
 2507 Thompson Scott A 484-7703  
 Thompson Trevor J 484-7703  
 2508 Not Verified  
 2513 Cannon Brian J 466-3002  
 Cannon Ina G 466-3002  
 2514-2519 Not Verified (2 Hses)  
 2520 Bowring Naomi E 484-4701  
 2525 Bortolussi Beverly A  
 2526 Todd Eugene 486-0405  
 2532 Crawford Justin P  
 2533 Carr Willard L & Carmen 466-4693  
 2539 Obergfell Elaine 463-1788  
 2540 Hostetter Dan N 487-0577  
 Hostetter Laurie N 487-0577  
**PULISTER MORTGAGE mtge**  
 brokers 484-2095  
 2545 Not Verified  
 2546 Kartchner Steven G 487-7641  
 Kartchner Carol A 487-7641  
 2550 Service Lance 486-6279  
 2551 Bell Ronald O 485-1506  
**+ E STRATFORD AVE INTERSECTS**  
 2605 CHURCH OF JESUS CHRIST OF LATTER DAY SAINTS 468-5917  
 Diaz Elias  
 CHURCH OF JESUS CHRIST OF LATTER DAY SAINTS ch of 468-5916  
 2610 Lauchner Rachel A  
 2614 Barber Marika R 39480  
 Barber Mika R & Gordon 3955 V  
 2624 Coulam Carma M & Gordon 484-1242  
 2630 McConkie Edward S & Lisa 484-0641  
 2636 Burton David 486-8056  
 Burton Enid M 3961 R  
 2641 Furner Benjamin T 466-1418  
 2642 Smith Brian R & Lori 466-7181  
 2647 Hardy Douglas R & Suzanne 3983 S  
 2648 Not Verified 3985 F  
 2653 Kevitch Earl W & Hazel 467-3520  
 2654 Not Verified  
 2659 Neves Dana 466-1296  
 2660 Lester Steven D 484-6025  
 2663 Kessler Amy K & Jared 486-8021  
 2666 Weight Dennis R & Annette 485-5198  
 2669 Not Verified  
 2675 Williams May 4012 I  
 2676 Williams James A & Joan 4017 C  
 2678 Johnson Adam M 4022 J  
 2679 Not Verified  
 2680 Price Sarah E 4024 Q  
 2683 J B S CLEANING bldg mtce serv 4026 I  
 Simpson Curtis J 484-9527  
 Simpson Mary W 484-9527  
 2687 Ernsten Stan L 4050 I  
 Ernsten Ila M  
**ERNSTSEN CONSTRUCTION**  
 single-fam constrn 4056 Q  
 2688 Evans Rhett 486-2815  
 2689 Not Verified 486-0961  
 2690 Thompson Andrea 485-3225  
 2694 Schulz Colette T 466-2692  
 12 Nelson Greg C 484-7992  
 12 Nelson Amanda A 484-7992  
 2695 Crockett Betty J  
 2697 Nielsen James B  
 Vanbibber Corinne V 4091 Q  
 2698 Not Verified  
**+ E 2700 S INTERSECTS**  
**. ZIP CODE 84106 CAR-RT C024**  
 2763 Hutchins Edward H & Susan 485-8713  
 2764 Not Verified 4101  
 2769 Blake Bevan D 466-5139  
 Blake Kristen M 466-5139  
 2774 Davenport Damian E 485-8329  
 WIN

**S 1500 E**  
 2817 Not Verified  
 2821 S  
 2822 F  
 2823 F  
 + ATKI  
 2836 H  
 2837 N  
 2844 V  
 2845 O  
 2852 S  
 2853 R  
 2859 H  
 2860 C  
 2865 P  
 2871 O  
 + CRAI  
 2879-2  
 2886 O  
 2887 T  
 2892 D  
 + ZENI  
 2927 J  
 2928 C  
 2937 L  
 2938 A  
 + HUDI  
 2955 B  
 2964 N  
 2969 J  
 2970 N  
 2977 S  
 2980 S  
 + E 30  
 + E 30  
 + GRE  
 + E 31  
 + HIGH  
 . ZIP C  
 3920 E  
 3928 L  
 + LANI  
 3936 S  
 3948 O  
 3955 V  
 3956 M  
 3961 R  
 3965 M  
 + E 39  
 3975-3  
 3983 S  
 3985 F  
 3986 F  
 + E 39  
 3993 I  
 + SAH  
 4003 I  
 4004 I  
 4011 C  
 4012 I  
 4017 C  
 4022 J  
 4024 Q  
 4026 I  
 4030 Q  
 + CLA  
 4048 I  
 4050 I  
 4056 Q  
 4060 I  
 4061 I  
 4068 I  
 + E 4  
 4072 I  
 + E 4  
 4081 Q  
 4090 I  
 4091  
 4098  
 4101  
 4111 Q  
 4116  
 + WIN

Tru Dorothy  
William Richeson  
50 Roginske Mark F  
4165 S BEGINS  
4170 S ENDS  
76 - 4190 Not Verified (4 Hses)  
4200 S INTERSECTS  
20 Salazar John  
22 Leonard Scott  
28 Clark Scott  
4230 S BEGINS  
4230 S CONTINUES  
36 CLEAN RITE POWER WASH patio/  
deck cleaning/restn  
Hansen Carey L  
38 Not Verified  
48 Brice Jessica  
50 Wallis Joseph W II  
60 Kolb Scott G  
64 Bailey Betty  
Bailey C E  
65 Dervage Michael M  
68 Bailey Cort E  
LA BAI drapery contractors  
Carlson Larry A  
Carlson Deborah  
Harris Suzi D & George E  
WINDERBROOK WAY BEGINS  
BUSINESSES 4 HOUSEHOLDS 204  
1400 S (SALT LAKE CITY)-FROM 1400  
ASHINGTON ST WEST  
E SOUTH TEMPLE CONTINUES  
ZIP CODE 84115 CAR-RT C005  
15 Manzanares M L  
19 Hernandez Julio  
9 - 121 Not Verified (2 Hses)  
14 FIREFIGHTERS CREDIT UNION  
credit unions  
15 Heiner Darrell B  
Heiner Katie M  
15 NINE LIVES MEDIA printing brokers  
UTAH GUEST SVC ASSOC  
associations  
JEFFERSON ST INTERSECTS  
10 JACOBSEN RESTORATION & ART  
antiques-rpr & restoring  
REFRACTORY nonclassified  
establishments  
FRONT ST INTERSECTS  
17 FIRM BILT MILL & MOLDING  
millwork  
WANSHIP ENTERPRISES trucking-  
motor freight  
S 300 W INTERSECTS  
BUSINESSES 7 HOUSEHOLDS 5  
1405 E (SALT LAKE CITY)-FROM 1406 E  
10 S SOUTH  
ZIP CODE 84121 CAR-RT C033  
18 Courtney Lee  
Courtney Linda  
19 Buchanan Lynn  
Buchanan Pamela J  
21 ELITE CARPET & UPHOLSTERY  
INC carpet & rug cleaners  
McPhie Brian J & Patricia L  
722 - 6725 Not Verified (2 Hses)  
726 Sutton Harold A Jr  
Sutton Matthew C  
730 Bottino Dennis J & Mary T  
BUSINESSES 1 HOUSEHOLDS 7  
1410 E (SALT LAKE CITY)-FROM 1342  
BBLE CREEK RD SOUTH  
ZIP CODE 84117 CAR-RT C029  
345 Not Verified  
346 Camp Barbara S  
357 Quinn Dan P & Amy M  
E 5360 S INTERSECTS  
367 Burns William D & Mary M  
368 West Debbie  
377 Marlar Mary A  
378 Athens Venetia V  
387 ALAN R HANSEN-STONE MASON  
stone setting contractors

Mitchell Dany D  
4508 Gibson John M  
Hayes Pamela C  
5427 Brower Larry D & Arline E  
5437 Not Verified  
5451 Kuhre Jeanette P  
Kuhre Andrew  
+ E 5440 S ENDS  
BUSINESSES 2 HOUSEHOLDS 17  
S 1420 E (SALT LAKE CITY)-FROM 7299  
MCCORMICK WAY SOUTH  
ZIP CODE 84121 CAR-RT C010  
7318 Workman Charles J & Maria W  
7331 Gardner Grant S  
Gardner Loya P  
+ E 7335 S CONTINUES  
+ S 1440 E ENDS  
7343 Victor Samuel D & Helen H  
7354 Not Verified  
+ MCCORMICK WAY ENDS  
+ E 7380 S BEGINS  
HOUSEHOLDS 4  
S 1430 E (SALT LAKE CITY)-FROM 1401 E  
6050 S  
ZIP CODE 84121 CAR-RT C017  
6046 Dev Lapis  
6047 Not Verified  
6050 Olsen Richard L & Janae H  
6062 Dimick Richard O Jr & Joan S  
6067 Edwards Ruth N  
Edwards Brad  
6072 Olsen William R  
6087 Gay Jack  
Kaniakas Christos G  
+ VINE ST INTERSECTS  
HOUSEHOLDS 8  
S 1440 E (SALT LAKE CITY)-FROM 7336 S  
1420 E  
+ E 7200 S CONTINUES  
ZIP CODE 84121 CAR-RT C010  
7211 Not Verified  
7223 Gulley Kristin & John D  
7224 Record David E  
Record Tamara L  
7231 Anthony Leroy  
7236 Kueckes Janilee F  
Kueckes Jeremy P  
+ E 7240 S ENDS  
+ E 7240 S CONTINUES  
7241 Ford Robert H  
7248 Skillcorn Jim I & Kriston A  
7253 Not Verified  
7258 Johnson Mike J  
7263 Moss Kenneth S & Winona L  
7273 Olorenshaw Ralph J  
7283 Oneal Stanley L & Chardene L  
7284 Bradford James L & Dorothy S  
7292 Not Verified  
7293 Neddoo Suzanne T & Matthew M  
7304 Not Verified  
7305 Vincent Warren L  
Vincent Gloria R  
+ E 7335 S INTERSECTS  
HOUSEHOLDS 17  
S 1450 E (SALT LAKE CITY)-FROM 1451 E  
3990 S SOUTH  
ZIP CODE 84124 CAR-RT C024  
4000 McKay Winona W  
McKay Mac W  
4004 Evans Sandra L  
4011 Johnson John B & Dorothy B  
4012 Wolke Devra L  
4020 Gardner James L & Miyako K  
4021 Wood Korrey D & Ann M  
4031 Not Verified

4159 Camillo Lavi C & Patricia C  
+ E 4165 S ENDS  
4165 Not Verified  
HOUSEHOLDS 5  
S 1480 E (SALT LAKE CITY)-FROM 1499 E  
6045 S SOUTHWEST  
ZIP CODE 84121 CAR-RT C017  
6066 Van Dam Stephen R & Gloria N  
6072 Not Verified  
6075 Benzaken Ann V  
6078 Worthington Anna B  
6079 Not Verified  
6084 Noland Rena A  
Noland Warren  
6085 Bergman Fred V  
Bergman Claire M  
6090 King Bernice L  
6091 Swenson Robert T  
6096 Clawson John A & Rita A  
6097 Tolson John D & Janet L  
+ VILLAGE 3 RD INTERSECTS  
HOUSEHOLDS 11  
S 1490 E (SALT LAKE CITY)-FROM 1501  
VILLAGE 3 RD  
ZIP CODE 84121 CAR-RT C017  
5896 Booth Carol K  
5899 Keller Camille C  
5900 Barrell S L  
5903 - 5908 Not Verified (4 Hses)  
5911 Smith Audrey R  
5912 Crandall Merrill G  
Crandall Cindy R  
5915 Tugaw J R  
5916 Wyatt Darren L  
5919 Crowther Rae L  
+ E 5930 S ENDS  
HOUSEHOLDS 12  
S 1495 E (SALT LAKE CITY)-FROM 1495 BLUE  
GRASS CIR SOUTH  
+ E 6670 S CONTINUES  
ZIP CODE 84121 CAR-RT C023  
6687 Horiuchi Vincent T  
6690 Pensel George W  
6699 Keys Joe S  
Keys Noma J  
6700 Davis Richard A  
6705 Knott Jeffrey L  
6714 Frankos James G  
Frankos Carma D  
6721 Jackson Nioma L  
6728 Haghurst James L  
6733 Sullivan Kathleen  
6738 Miller Clarence H  
Miller Shirley A  
6745 Golf Gam R & Arlene B  
6754 Miller James S  
Miller Jason R  
6755 Robbins Alvin M & Renee F  
6766 Not Verified  
6769 Ray Marvin L  
6776 Schaat Clay S  
Schaat Benjamin D  
6779 Davis Dean P  
6787 Not Verified  
+ BLUE GRASS CIR ENDS  
6805 Rood Marcus H & Shirley A  
6806 Bannick Nikolai N  
6819 Not Verified  
6824 Spencer Emanuel  
6831 EXECUC SEARCH executive search  
consultants  
Jells Barton A & Tracy J  
6836 Dye Lynn L  
Dye Rod M  
STRESS RELIEF MASSAGE  
massage therapists  
6850 Bump Lorraine M  
Bump Carl L  
6870 Jackson Timothy E & Diane E

S 1500 E (SALT LAKE CITY)-FROM 1501  
3115 S SOUTH  
S 1500 E (SALT LAKE CITY)-FROM 1501  
PRINCETON AVE SOUTH  
+ E 900 S CONTINUES  
ZIP CODE 84105 CAR-RT C004  
909 Not Verified  
910 Roberts Raymond D  
915 Goodale Holly J  
Sanders Linda  
919 Godfrey Janet V  
923 Schwing James E  
Schwing Mary  
928 Jaenish Michael W & Christine E  
932 Jacobsen Kristan R  
Jacobsen Gnife K  
+ HUBBARD AVE BEGINS  
936 Bennett Troy R & Amy  
+ HUBBARD AVE CONTINUES  
938 Evans Paul C  
938 1/2 Putz Danielle  
946 Pia Patricia T  
Pia Jennifer F  
947 Rojas Aurora  
948 HECK JANELLE financial planning  
consultants  
Heck Janelle C  
ROYAL ALLIANCE ASSOC INC  
investment securities  
+ MICHIGAN AVE INTERSECTS  
957 Not Verified  
965 Christense Lee H  
976 Southard Tara  
+ MICHIGAN AVE INTERSECTS  
+ MICHIGAN AVE CONTINUES  
982 Christian Helen E  
996 Packham Steven C  
Packham Adrienne  
998 Butler Angela W  
+ GILMER DR INTERSECTS  
999 Walkington Sharon L  
1004 Fowels Timothy R & Kristin C  
1005 Tallman Stephen B & Marcia C  
1010 Comell Candace  
1013 King Marc H & Diana P  
1016 Sieg Erik  
1017 Rohovit David L  
1020 Walker Holly G  
1023 Not Verified  
1024 Bonacci Tom M & Kristin S  
+ YALE AVE INTERSECTS  
1035 Ellsworth Elman K  
Ellsworth Sarah H  
+ BONVIEW DR INTERSECTS  
+ S 1500 W BEGINS  
1062 Not Verified  
+ BONVIEW DR BEGINS  
+ S 1500 W CONTINUES  
1080 Horvath Martin P & Susan T  
1097 Daily John H  
Daily Janine U  
1100 Boyden Steven G  
Boyden Matthew S  
+ HARVARD AVE INTERSECTS  
+ HARVARD AVE CONTINUES  
1115 Whang Pagsoon  
1136 Not Verified  
+ PRINCETON AVE INTERSECTS  
1145 Not Verified  
1149 Reed Joyce B  
1165 Momberger Jared R  
Momberger Nanieve G  
1174 Gathers Wilma L & David D  
1175 Sando Jon G  
Sando Lynda  
+ LAIRD AVE INTERSECTS  
1179 Not Verified  
1180 Warren Kevin D  
Warren Norris E  
1183 Lampe Mark R  
1184 Welsch Suzanne M

1201 Langston David B  
1205 Raphael Shannon  
1207 Foley Lawrence P  
Foley Shannon  
1218 Dalton Andrew S  
1224 Wilson Spencer L  
1232 Heidelberg Cory  
1238 Not Verified  
+ E 1300 S INTERSECTS  
ZIP CODE 84105 CAR-RT C009  
1304 Ward William J  
+ WESTMORELAND DR INTERSECTS  
1320 Villa Maria  
1321 Rasmussen Kenneth F & Shawna  
M  
1325 Lucero Mary A  
1326 Ritch Robin L  
1337 McLeese Karen L  
+ SHERMAN AVE INTERSECTS  
1342 Bond T K  
1347 Not Verified  
1348 Habbeshaw Lenna C  
1353 Wald Fred O  
Wald David S  
1358 Not Verified  
1361 Strasser Jodi  
1364 Kirk Joel F & Judy G  
+ HARRISON AVE INTERSECTS  
1369 Not Verified  
1373 Summers Jason A  
1375 Kirkham Kerrie L  
1377 Massey Susan R  
1380 Androulidakis Kosmo  
1384 Watkins Catherine  
1390 Hinchman Andrew J & Jennifer L  
+ HARRISON AVE INTERSECTS  
1396 Christensen Zachary  
ZIP CODE 84105 CAR-RT C022  
1400 Cleveland Jason R & Jeanne H  
1404 Peterson Lisa  
1405 Zimmer Paul V  
Zimmer Tia  
A Leavitt Emily  
1407 Card Duane W & Nikki H  
1408 Mazzotta David  
+ BROWNING AVE INTERSECTS  
1420 Keller Vince P  
1426 Washburn Gavin I & Jill L  
+ BROWNING AVE INTERSECTS  
1434 Blanchard Douglas M  
Blanchard Shannon J  
1435 Elkins John G & Margaret J  
1438 Nilsen Rex L  
1440 Barton Christine  
1445 Telford James M  
1451 Robinson Tacia M  
+ ROOSEVELT AVE INTERSECTS  
1464 Coltharp Hugh N  
1465 Not Verified  
1466 Kirkland Richard L  
1469 Schovaers Barbara  
1474 Kelly Karen A  
1475 Not Verified  
1477 Petty Justin B & Jill C  
1480 Olson Sheila D  
1481 Eyring Trina E  
1484 Walz Manuela P  
1487 Christopoulos Annette  
+ EMERSON AVE INTERSECTS  
1500 PARIS restaurants  
1506 BLUE COCKATOO gift shops  
1508 DOG SHOW pet washing &  
grooming  
1510 GREAT GARB nonclassified  
establishments  
1511 KING'S ENGLISH BOOK SHOP  
book dis-retail  
1513 FRESCO ITALIAN CAFE  
restaurants  
1515 MAZZA MIDDLE EASTERN  
CUISINE restaurants  
1516 SHEAR EXCELLENCE HAIR  
CUTTING beauty salons

This directory is property of Polk Directories. It is leased for the personal use of the subscriber.  
This information changes by 60% each year. For updated directory call 1-800-ASK-POLK or www.MrPolk.com



21 Robertson Joni R [G] ... 801-277-1820  
28 No Current Listing  
38 Vanwagoner Allen N [G] ... 801-277-1914

**4045 S ENDS**  
50 Abrams Thomas D & Rosalie P [G] ... 801-278-6470  
51 Ahmed Nobbir [G] ... 801-273-9063  
Ohrborg Dianne R & Nils J [G]  
58 Boyd William E [G] ... 801-278-6400  
Boyd Clara E ... 801-278-6400  
59 Heyrend Mark L [G] ... 801-277-5787  
66 Rogers Chad M [G] ... 801-274-9335  
Rogers Alan ... 801-274-9335  
67 No Current Listing  
74 Larsen Raymond C & Claudia G [G] ... 801-278-3458  
75 Pistorius Barbara J [G] ... 801-277-5629  
Pistorius Michael J ... 801-277-5629  
76 Radford Joseph M [G] ... 801-272-7505  
78 Ward Richard B & Kay R [G] ... 801-277-6261

**4080 S INTERSECTS**  
**4080TH S CONTINUES**  
86 No Current Listing  
88 Nicholas Gloria L [G] ... 801-272-9256  
96 Thackeray Heather ... 801-272-9813  
98 Culp Barbara B [G] ... 801-272-9813  
IP CODE 84124 CAR-RT C040  
09 Vansickle Bill & Tamli ... 801-272-9813  
12 Colegrove Jeff C & Marsha S [G] ... 801-277-2389

**WINDER LN INTERSECTS**  
**WINDER LN CONTINUES**  
40 Austin Pauline M [G] ... 801-278-4179  
Austin Brandon K ... 801-278-4179  
46 Yaw Robyn D [G] ... 801-278-1263  
50 Roginske Mark F [G] ... 801-424-1184

**E 4165 S BEGINS**  
**E 4170 S ENDS**  
76 No Current Listing  
77 Hansen Christine E [G] ... 801-424-2373  
TROLL DADDY INC fishing tackle-whol ... 801-424-2373  
78 - 4190 No Current Listing (2 Hses)  
**E 4200 S INTERSECTS**  
20 No Current Listing  
22 Leonard Scott [G] ... 801-273-1222  
28 Christenson Dan [G] ... 801-998-8095  
**E 4230 S BEGINS**  
**E 4230 S CONTINUES**  
30 Pineda Samuel D ... 801-998-8041  
36 Kent Eryn E ... 801-998-8041  
38 Gerhardt William L ... 801-998-8041  
48 - 4250 No Current Listing (2 Hses)  
60 Spencer M ... 801-998-8041  
64 No Current Listing  
65 Dervage Michael M [G] ... 801-272-7871  
Hutchinson Luke ... 801-278-3973  
68 Bailey Chad S [G] ... 801-272-1860  
Bailey Cort E ... 801-272-1860  
69 Carlsson Larry A & Deborah J [G] ... 801-277-2068  
326 Vanleuwen Chris C ... 801-278-1918  
333 Smith Jeffrey M [G] ... 801-466-2300  
Smith Brenda C ... 801-466-2300  
336 Ralphs Lenny T & Lenni T [G] ... 801-466-2300  
345 Harris George E Jr [G] ... 801-487-3219

**WINDERBROOK WAY BEGINS**  
**USINESSES 2** **HOUSEHOLDS 205**  
1400 S (SALT LAKE CITY)  
ZIP CODE 84115 CAR-RT C005  
35 Begay Angelita ... 801-487-0444  
39 Nez Austin ... 801-487-0444  
19 - 121 No Current Listing (2 Hses)  
24 FIREFIGHTERS CREDIT UNION credit unions ... 801-487-3219

25 Johnson Racheal [G] **JEFFERSON ST INTERSECTS**  
50 JACOBSEN RESTORATION & ART antiques- rpr & restoring ... 801-486-6331  
REFRACTORY nonclassified establishments ... 801-487-3783  
**FRONT ST INTERSECTS**  
**WASHINGTON ST CONTINUES**

19 Buchanan Lynn W [G] ... 801-942-1820  
Buchanan Pamela J ... 801-942-1820  
6721 ELITE CARPET & UPHOLSTERY CLNG carpet & rug cleaners ... 801-942-6622  
McPhie Brian J & Patricia L [G] ... 801-942-1159  
6722 Leese Norman R [G] ... 801-943-5815  
Leese Stephen ... 801-943-5815  
6725 Billings Lewis D & Delyle L [G] ... 801-942-8733  
6726 Sutton Harold A Jr & Nancy C [G] ... 801-943-2063  
6730 Bottino Dennis J & Jack [G] ... 801-943-6840

**BUSINESSES 1** **HOUSEHOLDS 7**  
S 1410 E (HOLLADAY)  
ZIP CODE 84117 CAR-RT C027  
5407 CONTRACTORS BUILDERS SUPPLY siding contractors ... 801-272-7066

**BUSINESSES 1**  
S 1410 E (SALT LAKE CITY)  
ZIP CODE 84117 CAR-RT C027  
5345 Wareham Carey W & Judy [G] ... 801-277-7516  
5346 Camp Barbara S [G] ... 801-278-4076  
5357 Quinn Dan P & Amy M [G] ... 801-274-6584

**E 5360 S INTERSECTS**  
5367 Burns William D & Mary M [G] ... 801-277-0695  
5368 Mitchell Merikay ... 801-277-9089  
5377 Marlar Mary A [G] ... 801-277-9089  
5378 No Current Listing  
5387 Hansen Alan F & Ann L [G] ... 801-274-0597  
5388 Jones Steven A [G] ... 801-278-7618  
5397 Hardy Steven D & Nancy S [G] ... 801-278-7618  
5398 Andreason Chris N [G] ... 801-272-1213  
5407 Mitchell Daryl D [G] ... 801-272-1213  
5408 Hayes Pamela C [G] ... 801-272-1213  
5427 Brower Larry D & Arline E [G] ... 801-277-8331  
5437 Knowlton David K & Sabine G [G] ... 801-277-7177  
5451 Kuhre Jeanette P & Talbert N [G] ... 801-272-1213

**E 5440 S ENDS** **HOUSEHOLDS 16**  
S 1420 E (SALT LAKE CITY)  
ZIP CODE 84121 CAR-RT C010  
7318 No Current Listing  
7331 Bailey Kristine ... 801-943-1363  
Gardiner Grant S [G] ... 801-943-1363

**E 7335 S INTERSECTS**  
**E 7340 S CONTINUES**  
7343 Victor Samuel D & Helen H [G] ... 801-453-0649

**HOUSEHOLDS 5**  
7354 No Current Listing  
**E MCCORMICK WAY ENDS**  
**E 7380 S BEGINS**  
S 1430 E (SALT LAKE CITY)  
ZIP CODE 84121 CAR-RT C017  
5990 Winder James M & Morgan S ... 801-277-3280  
5991 Bryan Paul A ... 801-278-3981  
5998 Barber Eddie C Jr ... 801-278-7286  
**BELLA VIE CT BEGINS**  
6028 Swiecicki Kenneth A & Marjorie E ... 801-272-6179  
6047 Curry Wade G & Hazel G [G] ... 801-278-4144

**E 6050 S BEGINS**  
6050 Hamilton Jordan P & Caren C Olsen Richard L & Janae H [G] ... 801-277-5125  
6062 Dimick Richard O Jr [G] ... 801-278-3981  
6067 Edwards Ruth N [G] ... 801-278-3981  
Edwards Jamie  
6087 Kaniakas Christos G [G] ... 801-942-2544  
**VINE ST INTERSECTS** **HOUSEHOLDS 10**  
S 1440 E (SALT LAKE CITY)  
**E 7200 S CONTINUES**  
ZIP CODE 84121 CAR-RT C010  
7211 Klenk Lawrence D & Ruby R [G] ... 801-942-2544  
7223 Whitney Benjamin J ... 801-942-2544  
7224 Record David E & Carol L [G] ... 801-942-2544  
7231 Anthony Leroy [G] ... 801-942-2544

7283 Oneal Stanley L & Charlene L [G] ... 801-943-1508  
7284 Bradford J L [G] ... 801-943-1508  
7292 No Current Listing  
7293 Neddo Suzanne T & Matthew M [G] ... 801-942-1432  
7304 Gamble Melvin J [G] ... 801-943-6595  
7305 Vincent Warren L & Gloria R [G] ... 801-943-1499

**E 7335 S INTERSECTS**  
**E 7420 E INTERSECTS** **HOUSEHOLDS 17**  
S 1450 E (SALT LAKE CITY)  
ZIP CODE 84124 CAR-RT C024  
4000 McKay Winona W [G] ... 801-278-0351  
McKay Mac W ... 801-278-0351  
4004 Evans Sandra L [G] ... 801-277-1702  
4011 Johnson John B [G] ... 801-277-1702  
4012 Castelloni Tonia ... 801-278-9647  
4020 Gardner James L & Miyako K [G] ... 801-278-9647  
4021 Wood Korrey D & Ann M [G] ... 801-278-0627  
4031 Elder James W & Rebecca L [G] ... 801-273-0479  
4041 No Current Listing  
**E 4045 S INTERSECTS** **HOUSEHOLDS 8**  
S 1460 E (SALT LAKE CITY)  
ZIP CODE 84124 CAR-RT C040  
4138 Steyl William A [G] ... 801-278-9620  
4144 Foote Jeffery S [G] ... 801-278-6521  
4149 Trujillo Monica C & Rose M [G] ... 801-278-4829  
4159 Carrillo Levi C & Patricia C [G] ... 801-272-5518

**E 4165 S ENDS**  
4165 No Current Listing **HOUSEHOLDS 5**  
S 1480 E (SALT LAKE CITY)  
ZIP CODE 84121 CAR-RT C017  
6066 Van Dam Stephen R & Gloria N [G] ... 801-273-8658  
6072 Olsen William R [G] ... 801-277-6920  
Olsen Audrey R ... 801-277-6920  
6078 - 6079 No Current Listing (2 Hses)  
6084 Noland Warren [G] ... 801-278-0852  
6085 No Current Listing  
6090 King Bernice L [G] ... 801-277-0571  
6091 Swenson Robert T [G] ... 801-272-9580  
6096 Clawson John A [G] ... 801-272-1606  
Clawson Annette R ... 801-272-1606  
6097 Tolson John D & Janet L [G] ... 801-272-1606  
**VILLAGE 3 RD INTERSECTS** **HOUSEHOLDS 10**  
S 1490 E (SALT LAKE CITY)  
ZIP CODE 84121 CAR-RT C017  
5896 Booth Carol K [G] ... 801-272-5627  
5899 Keller Camille C [G] ... 801-274-6193  
5900 Falslev Donald & Victoria ... 801-277-7924  
5903 Henriksen Donald G [G] ... 801-278-3981  
5904 No Current Listing  
5907 Sant Abraam K ... 801-278-3981  
Sant Alec ... 801-278-3981  
5908 Faigle Kerry L [G] ... 801-278-7286  
5911 Keys June L ... 801-278-8126  
5912 Crandall Merrill G [G] ... 801-272-6179  
Crandall Cindy R ... 801-272-6179  
5915 - 5916 No Current Listing (2 Hses)  
5919 Crowther Rae L [G] ... 801-278-6179  
Deby Thipsuda ... 801-278-6179  
**VILLAGE 3 RD ENDS** **HOUSEHOLDS 13**  
S 1495 E (SALT LAKE CITY)  
**E 6670 S CONTINUES**  
ZIP CODE 84121 CAR-RT C023  
6687 Horiuchi Vincent T & Kimberley M [G] ... 801-947-0079  
6690 No Current Listing  
6699 Keys Joe S [G] ... 801-943-8462  
6700 No Current Listing  
6705 Knott Jeffrey L [G] ... 801-942-8061  
6714 Corbill Nick T ... 801-942-8061  
6721 Barton Jack H & Legoria M ... 801-944-6497  
6728 Hayhurst J L ... 801-733-0243  
6733 Sullivan Kathleen [G] ... 801-733-4447

6779 Davis Dean P [G] ... 801-942-5276  
6787 Shannon Dania E [G] ... 801-942-5276

**BLUE GRASS CIR ENDS**  
6805 Rood Marcus H & Shirley A [G] ... 801-942-8370  
6806 Bannick Nickolai N [G] ... 801-943-4229  
6819 Beard Steve D ... 801-942-4246  
6824 Spencer Emanuel & Ruth A [G] ... 801-943-7472  
6831 EXECU SEARCH executive search consultants ... 801-942-9055  
Jeffs Barton A & Tracy J [G] ... 801-947-0334  
6836 Dye Lynn L [G] ... 801-943-9540  
Dye Rod M ... 801-943-9540  
6850 Bump Lorraine M & Carl L [G] ... 801-943-4885

**E 6860TH S BEGINS**  
6870 Willard Helen [G] ... 801-942-9565  
Willard Kenneth J ... 801-942-9565  
6871 Thomas Robert L & Phyllis S [G] ... 801-942-7676  
6901 Smith Karl L & Georgia J [G] ... 801-942-7555

**FOOT UNION BLVD INTERSECTS**  
**BUSINESSES 1** **HOUSEHOLDS 28**  
S 1500 E (SALT LAKE CITY)  
**E 900TH S CONTINUES**  
ZIP CODE 84105 CAR-RT C004  
909 Schoenhals Caroline C [G] ... 801-583-0168  
910 Roberts Raymond D [G] ... 801-583-0126  
Roberts R ... 801-583-0126  
915 Morris Bradley E ... 801-582-9385  
Pomeroy William L Jr [G] ... 801-582-9385  
Pomeroy Leslie N ... 801-582-9385  
919 Godfrey Janet V [G] ... 801-583-2236  
923 Schwing James E & Mary T [G] ... 801-583-2313  
928 No Current Listing  
932 Jacobsen Kristan R [G] ... 801-581-1501

**HUBBARD AVE BEGINS**  
**HUBBARD AVE CONTINUES**  
936 Packer Jefferson T ... 801-581-0435  
938 Stergiopoulos Nicholas J ... 801-581-0435  
946 - 947 No Current Listing (2 Hses)  
948 HECK JANELLE financial planning consultants ... 801-582-8211  
Heck Janelle C [G] ... 801-582-8144  
Heck M K ... 801-582-8144  
ROYAL ALLIANCE ASSOC INC investment securities ... 801-582-8211

**MICHIGAN AVE INTERSECTS**  
957 Benson Michael T & Celia B [G] ... 801-583-0562  
Robbins Monica G & Brett ... 801-583-0562  
965 Christensen Lee H [G] ... 801-583-2474  
976 Southard Tara M [G] ... 801-583-2672  
**MICHIGAN AVE INTERSECTS**  
**MICHIGAN AVE CONTINUES**  
982 Curran Anne [G] ... 801-583-2684  
996 Packham Steven C & Janet E [G] ... 801-583-2627  
998 Butler Angela W [G] ... 801-583-2284  
**GILMER DR INTERSECTS**  
999 Walkington Sharon L [G] ... 801-583-2672  
1004 Cloward Ben ... 801-582-6381  
Fowles Timothy R & Kristin C [G] ... 801-582-6381  
1005 No Current Listing  
1010 Hoagland Mark ... 801-583-5626  
Hoagland Emily A ... 801-583-5626  
1013 King Marc H [G] ... 801-583-5626  
1016 LANGUAGE OF FLOWERS florists-retail ... 801-582-0559  
Sleg Erik T [G] ... 801-582-0559  
1017 Rohovit David L & Francine M [G] ... 801-582-7171  
1020 Familia Thomas ... 801-583-0731  
1023 Ferguson Katherine B [G] ... 801-583-3449  
Ferguson Hugh S ... 801-583-3449

**YALE AVE INTERSECTS**  
1035 Ellsworth Elman K [G] ... 801-582-1210  
**BONNEVIEW DR INTERSECTS**  
1062 Borgenicht Nancy S [G] ... 801-582-1681  
**YALE AVE INTERSECTS**  
1080 Horvath Marlin P & Susan T [G] ... 801-582-3074  
1097 Daily John H & Janino U [G] ... 801-583-1169

1175 Davenport Jeanne I ... 801-583-1169  
**LAIRD AVE INTERSECTS**  
1179 Jorling Julie M [G] ... 801-583-1169  
1180 Warren Kevin D [G] ... 801-583-1169

Warren Chase ... 801-583-1169  
1183 Lampe Mark R [G] ... 801-583-1169

1184 Simon Kirk A [G] ... 801-583-1169  
1186 Jow Tom E [G] ... 801-583-1169  
1187 No Current Listing  
1188 Sellick Gene G [G] ... 801-583-1169  
1194 Pate Kerry E [G] ... 801-583-1169  
1 - 2 No Current Listing (2 Hses)  
**LAIRD AVE ENDS**  
ZIP CODE 84105 CAR-RT C004  
1200 - 1201 No Current Listing (2 Hses)  
1205 Raphael Shannon [G] ... 801-583-1169

1207 Foley Lawrence P & Janice ... 801-583-1169  
1218 Dalton Andrew S [G] ... 801-583-1169  
Dalton Katharine A ... 801-583-1169  
1224 Wilson Spencer L & ... 801-583-1169  
1232 Sinclair Cory C & Meredith ... 801-583-1169

1238 No Current Listing  
**E 1300 S INTERSECTS**  
ZIP CODE 84105 CAR-RT C009  
1304 Ward William J [G] ... 801-583-1169  
**WESTMORELAND DR INTERSECTS**  
1320 Villa Maria [G] ... 801-583-1169  
1321 Rasmussen Kenneth F & ... 801-583-1169  
M [G] ... 801-583-1169  
1325 - 1326 No Current Listing (2 Hses)  
1337 McLeese Karen L [G] ... 801-583-1169

1341 Kuczynski Mischa [G] ... 801-583-1169  
**SHERMAN AVE INTERSECTS**  
1342 Bond T K [G] ... 801-583-1169  
1347 Gray Albert W & Susan M [G] ... 801-583-1169

1348 Habbeshaw Lenna C [G] ... 801-583-1169  
1353 Wald Fred O [G] ... 801-583-1169  
1358 No Current Listing  
1361 Christensen Dane & Jo ... 801-583-1169

1364 Kirk Joel F & Judy G [G] ... 801-583-1169  
**HARRISON AVE INTERSECTS**  
1369 - 1375 No Current Listing (3 Hses)  
1377 Massey Susan R [G] ... 801-583-1169  
1380 Androulidakis Kosmo [G] ... 801-583-1169  
1384 Castellano John J [G] ... 801-583-1169

1390 Hinchman Andrew J & Jennifer ... 801-583-1169  
**HARRISON AVE INTERSECTS**  
1396 Hurley Sara F ... 801-583-1169  
ZIP CODE 84105 CAR-RT C022  
1400 Cleveland Jason R & Jeanne H [G] ... 801-583-1169

1404 Peterson Lisa [G] ... 801-583-1169  
1405 Leavitt Emily [G] ... 801-583-1169  
1407 Card Duane W [G] ... 801-583-1169  
1408 Mazzotta David J [G] ... 801-583-1169  
**BROWNING AVE INTERSECTS**  
1420 - 1426 No Current Listing (2 Hses)  
**BROWNING AVE INTERSECTS**  
1434 Unona Todd J & Jill M [G] ... 801-583-1169

1435 Elkins John G [G] ... 801-583-1169  
Elkins Ben ... 801-583-1169  
1438 Richardson Ronald D [G] ... 801-583-1169

1440 Scalise Tanya [G] ... 801-583-1169  
1440 E Christensen John J [G] ... 801-583-1169  
1445 Tellord James M [G] ... 801-583-1169

**ROOSEVELT AVE INTERSECTS**  
1464 Cultharp Hugh N [G] ... 801-583-1169  
1465 Huggins Matthew L & Laura E [G] ... 801-583-1169  
1466 Subozaers Barbara [G] ... 801-583-1169

1471 No Current Listing  
1472 No Current Listing  
1473 No Current Listing  
1474 No Current Listing  
1475 No Current Listing  
1476 No Current Listing  
1477 No Current Listing  
1478 No Current Listing  
1479 No Current Listing  
1480 No Current Listing  
1481 No Current Listing  
1482 No Current Listing  
1483 No Current Listing  
1484 No Current Listing  
1485 No Current Listing  
1486 No Current Listing  
1487 No Current Listing  
1488 No Current Listing  
1489 No Current Listing  
1490 No Current Listing  
1491 No Current Listing  
1492 No Current Listing  
1493 No Current Listing  
1494 No Current Listing  
1495 No Current Listing  
1496 No Current Listing  
1497 No Current Listing  
1498 No Current Listing  
1499 No Current Listing





## NEW NEIGHBOR

**S 1500 E Cont'd**  
 1016 Sieg Erik T [9] ▲  
 1017 Rohovil David L & Francine M [30] ▲  
 1020 Strelbel Robert P & Niki [2] ▲  
 1023 Ferguson Katherine B & Hugh S [9] ▲  
 1024 Bonacci Thomas M & Kristin S [10] ▲  
 + HARRISON AVE INTERSECTS  
 1035 Ellsworth Sarah H [48] ▲  
 + YALE AVE CONTINUES  
 1062 Borgenicht Nancy S [26] ▲  
 1066 Lelevor Paul H & Jewel A [6] ▲  
 1080 Horvath Martin P & Susan T [16] ▲  
 + YALE AVE INTERSECTS  
 1097 Daily John H & Janine U [17] ▲  
 1100 Boyden Marc S & Catherine P [15] ▲  
 1115 Nelson Ryan G & Misti R [2] ▲  
 + HARVARD AVE INTERSECTS  
 1136 Wolters Robert K & Coleen T [15] ▲  
 1145 Dulford Max T [14] ▲  
 1149 Reed Joyce B [18] ▲  
 + PRINCETON AVE INTERSECTS  
 1165 McGough Sarah  
 1174 Cole Baxter [4] .....801-583-1522  
 Gathers David D & Wilma L [17] ▲  
 1175 @ Carter Aimee M  
 Davenport Jeanne M [7] ▲  
 1179 Josephson Luli J [3] ▲  
 1180 Warren Kevin D & Christine L [32] ▲  
 1183 Lampe Mark R [17] ▲  
 1184 Simon Kirk A & Danalee O [14] ▲  
 1186 No Current Listing  
 1187 Tew Brooke S [22] ▲  
 Tew Aleta A .....801-582-5667  
 1188 Sellick Gene S & Gloria I [18] ▲  
 1194 @ Bair Stephanie  
 Griffeth Natalie D [2] ▲  
 @ Koles Asher  
 + LAIRD AVE INTERSECTS  
 \* ZIP CODE 84105 CAR-RT C009  
 1200 Bachmeier Russell L & Linda S [5] ▲  
 1201 Gaisford Gershon [2] ▲  
 1205 No Current Listing  
 1207 Foley Lawrence P & Janice J [18] ▲  
 1218 Dalton Andrew S & Katharine A [12] ▲  
 1224 Wilson Spencer L [14] ▲  
 1232 Sinclair Cory D & Miri [16] ▲  
 1238 Brewer David R [6] ▲  
 + LAIRD AVE INTERSECTS  
 + E 1300 S INTERSECTS  
 1304 Williams Krista T [6] ▲  
 + WESTMORELAND DR INTERSECTS  
 1320 Villa Maria [16] .....801-583-1632  
 1321 Hulbert Heather B & Thomas A [17] ▲  
 1325 Gray Albert W & Susan M [6] ▲  
 1326 Knoop Karla D [2] .....801-582-0767  
 1337 McLeese Karen L [18] ▲  
 + SHERMAN AVE INTERSECTS  
 1341 No Current Listing  
 1342 Hansen James C [4] ▲  
 Hansen Jennifer A  
 Loewy Steven R [3] .....801-883-9730  
 1347 Ruffo Lorena P [3] ▲  
 1348 Kusaba Steve A [18] ▲  
 Kusaba Takaharu  
 1353 Wald Fred O & Beth H [28] ▲  
 1358 Bluth Anthony M & Marie B [4] ▲  
 1361 Strasser Jodi [10] ▲  
 1364 Kirk Joel F & Judy G [34] ▲  
 1369 Wright Scott D & Cheryl A [24] ▲  
 1373 @ Onofrio Benjamin E  
 1375 Hess Carla [4] ▲  
 1377 Kपालोस्की Lee E [14] ▲  
 Kपालोस्की Koran .....801-583-6343  
 + HARRISON AVE INTERSECTS

**S 1500 E Cont'd**  
 1390 Hinchman Andrew J & Jennifer L [14] ▲  
 1396 Maynard Troy L [3] ▲  
 + HARRISON AVE INTERSECTS  
 \* ZIP CODE 84105 CAR-RT C022  
 1400 No Current Listing  
 1404 Peterson Lisa [14] .....801-583-0506  
 1405 @ Kessler Victoria E  
 @ Serna Carly L  
 1407 No Current Listing  
 1408 Mazzotta David J [9] ▲  
 + BROWNING AVE INTERSECTS  
 1420 Keller Vincent P [17] ▲  
 1426 Childress Kevin F [6] ▲  
 1429 @ Dickson Scott  
 + BROWNING AVE INTERSECTS  
 1434 @ Mecham Alan ▲  
 1435 Elkins John G & Margaret J [30] ▲  
 1438 Richardson Ronald D [14] ▲  
 1440 Broekemeier Amy B [3] ▲  
 1445 Telford James M [23] ▲  
 1451 Petersen Ryan M [2] ▲  
 + ROOSEVELT AVE INTERSECTS  
 + ROOSEVELT AVE INTERSECTS  
 1464 Coltharp Hugh N [30] ▲  
 1465 Thronsdon Lynn J [5] ▲  
 1466 Cordova Elizabeth M [13] ▲  
 1469 Schovaers Barbara [13] ▲  
 1474 McCoy Jennel L [10] ▲  
 1475 No Current Listing  
 1477 Rawson Diane H [6] ▲  
 1480 Fleming Aaron M [2] ▲  
 1481 Nickerson Charles A Jr & Dona P [3] ▲  
 1484 No Current Listing  
 1487 Christopolus Annette [33] ▲  
 + EMERSON AVE INTERSECTS  
 1500 PARIS restaurants .....801-486-5585  
 1508 DOG SHOW pet washing & grooming .....801-466-6100  
 1511 KING'S ENGLISH book dlrs-retail .....801-484-9100  
 1513 FRESCO ITALIAN CAFE restaurants .....801-486-1300  
 1515 MAZZA MIDDLE EASTERN CUISINE restaurants .....801-484-9259  
 1519 15TH STREET GALLERY art galleries & dlrs .....801-468-1515  
 1520 EINSTEIN BROS BAGELS bagels .....801-466-8669  
 1527 STARBUCKS coffee shops .....801-485-7267  
 + KENSINGTON AVE INTERSECTS  
 + KENSINGTON AVE INTERSECTS  
 1537 Southwick Andrew W & Megan E [7] ▲  
 1545 Strong Stephen C Sr [20] ▲  
 1546 @ Richards Christina G ▲  
 1548 Gordon Robert M Jr [17] ▲  
 Gordon Dorothy W .....801-484-5878  
 1549 Linton Curtis W & Melody L [7] ▲  
 1556 Foote Richard G [10] ▲  
 1557 Roberts Pamela C [14] ▲  
 Roberts Candice V  
 1559 Anderson Teryl J [21] ▲  
 Anderson Tracy J  
 1562 Broadbent Janice B [9] ▲  
 1565 Roberts Mae K [12] ▲  
 + BRYAN AVE INTERSECTS  
 1582 Mesick Rudolf W [6] ▲  
 1586 Eppler Kathryn G [9] ▲  
 Miller William A [9] ▲  
 1587 No Current Listing  
 1589 Flores Bernardo [2] ▲  
 1590 Carlston Betty J [20] ▲  
 Carlston Jill .....801-485-1000  
 1595 @ Clawson Robert H  
 1596 Greer Kiyoko K [20] ▲  
 Greer Suzan .....801-466-7221  
 1597 No Current Listing  
 1602 Berensen Kay G [25] ▲  
 Galster Richard K [11] ▲  
 1603 @ Stettler Stephen L ▲  
 1607 No Current Listing  
 1608 Daley Brandt R & Diane R [7] ▲  
 + LOGAN AVE INTERSECTS  
 1620 @ Beagley Tyler  
 1621 @ Current William  
 1624 @ Darkas David I

**S 1500 E Cont'd**  
 1632 Oliver Steven D & Petra R [37] ▲  
 1637 No Current Listing  
 1638 Symes Ronica C [7] ▲  
 1641 Herazo Erik M & Marlene M [26] ▲  
 1646 @ Feinelt Heather N  
 1647 Pack Tim R & Jennifer B [5] ▲  
 + E 1700 S INTERSECTS  
 \* ZIP CODE 84105 CAR-RT C019  
 1703 @ Gileadi Joseph Y  
 @ Schmitt Amy E  
 1705 Kimball Steve [2] ▲  
 Kimball Yessi S  
 1713 Robison Mary L [23] ▲  
 1714 Clark Midge D [15] ▲  
 1718 Mackaronis Julia E [2] ▲  
 1721 Hardy George K [24] ▲  
 Hardy Linda H  
 1724 @ Cos Juan A  
 1732 @ Cos Juan S  
 1732 1/2 Caplin Henry H & Delia J [14] ▲  
 1733 AESTHETIC EDGE business mgmt consultants .....801-485-3508  
 Steel Douglas J [16] ▲  
 + BLAINE AVE INTERSECTS  
 + GLEN ARBOR ST BEGINS  
 + BLAINE AVE INTERSECTS  
 1795 Gillespie Rosemary P [21] ▲  
 Robinson Franklin D Jr & Katherine M [14] ▲  
 1801 Ballingham Angela D [17] ▲  
 + DOWNINGTON AVE INTERSECTS  
 1813 Garzarelli Rafael T [41] ▲  
 Garzarelli Dan O .....801-466-3072  
 1831 @ Altamirano Rachel L  
 @ Gauthier Kara K  
 Zaba Chris & Christine J [5] ▲  
 1833 Goodin Cody J [5] ▲  
 1838 VISUAL ART INSTITUTE art instruction & schools .....801-474-3796  
 1841 Sears Antonia H & Jason P [6] ▲  
 1847 @ Timar Adam B  
 + GARFIELD AVE INTERSECTS  
 1861 @ Gardner Phelix  
 @ Lyons Jennifer S  
 1865 Balzotti Jonathon M [6] ▲  
 1871 Foulger Brad E [15] ▲  
 1881 Schwinck Robert [12] ▲  
 Schwinck Judy .....801-466-8199  
 1890 Pugmire Vicki [2] ▲  
 Pugmire Carol V  
 Waters Shellee D .....801-484-5074  
 + WESTMINSTER AVE INTERSECTS  
 1897 @ Buie Adam T ▲  
 1898 Baik Howard M [2] ▲  
 Baik Ramona  
 1905 Spencer Margaret C [21] ▲  
 1908 No Current Listing  
 1913 Northway Yvette H [6] ▲  
 1917 Derkacht Sara [2] ▲  
 + RAMONA AVE INTERSECTS  
 1933 No Current Listing  
 1935 Witt Steven T [9] ▲ .....801-486-1707  
 1942 No Current Listing  
 1945 @ Kelson Shelley D ▲  
 1951 Bell Kerry A [14] ▲  
 + HOLLYWOOD AVE INTERSECTS  
 1967 Gusman Mauro [2] ▲  
 1968 Seare Scott S [4] .....801-953-1923  
 Seare Christopher D .....801-953-1923  
 1973 Lampropoulos Judy M [14] ▲  
 Lampropoulos Franco D  
 1975 Stover Carrie [5] .....801-487-4277  
 Stover Sackett C .....801-487-4277  
 1981 Hansen Lauri K [18] ▲  
 1986 No Current Listing  
 1989 Ford Bronwyn P [7] ▲  
 + REDONDO AVE INTERSECTS  
 2001 - 2007 No Current Listing (2 Hses)  
 2009 Fontecchio Nick [7] ▲  
 + E 2100 S INTERSECTS  
 + S 1500TH E CONTINUES  
 + E 2100 S INTERSECTS  
 + E PARKWAY AVE CONTINUES  
 \* ZIP CODE 84106 CAR-RT C007  
 2464 Loosle Steven G & Linda B [4] ▲  
 2465 Stevenson Patricia G [7] ▲  
 2470 Williams Michael D & Melodie M [2] ▲  
 2471 Andrus Edwin K & Fay H [30] ▲  
 2473 @ Christa Jillanna M

**S 1500 E Cont'd**  
 2480 Pettinger Katharina R [7] ▲  
 2483 Yares Sandra M [10] ▲  
 2486 Burruss James S & Patricia J [22] ▲  
 2491 Wood Stephen Q [2] ▲  
 2492 Little Scott A [6] ▲  
 2497 Hansen Judy A [28] ▲  
 Woodbury Margie T & Ray C [37] ▲  
 2500 Richards Renae L [20] ▲  
 2501 Feldon Ali [2] ▲  
 @ Kroll Rachelle L  
 2507 Thompson Scott A & Andrea W [15] ▲  
 Williams Andrea [13] ▲  
 2508 No Current Listing  
 2513 @ Saderholm Davin  
 Saderholm Jennifer  
 2514 Wilcox Elizabeth L [16] ▲  
 2519 Macfarlane Mike G & Jenae S [14] ▲  
 2520 Smith Jacob C [14] ▲  
 2525 @ McAfee Jonathan D  
 McAfee Molly  
 Shepherd Matthew L [12] ▲  
 Shepherd Beverly  
 2526 @ Retherford Debra S  
 Todd Phyllis J [48] ▲ .....801-486-0405  
 Todd Eugene D .....801-486-0405  
 2532 Crawford Cathy F [17] ▲  
 2533 Carr Rolan S & Susan L [18] ▲  
 2539 @ Butler Clayton H  
 @ Hall Jesse  
 Kuszaj Max M [6] ▲  
 Kuszaj Michael S  
 2540 Darnell Laurie M & Joseph W [6] ▲  
 2545 @ Palmer Maymie S  
 2546 Karchner Steven G [22] ▲  
 2550 No Current Listing  
 2551 Bell Ronald O & Penny R [28] ▲  
 + E STRATFORD AVE INTERSECTS  
 + E STRATFORD AVE CONTINUES  
 2605 CHURCH OF JESUS CHRIST OF LDS churches .....801-468-5916  
 2610 @ Slabbert Heber  
 Slabbert Brooke M  
 2614 No Current Listing  
 2624 Coulam Carma M [18] ▲  
 2630 Jones Jared S & Arnie G [2] ▲  
 2636 Platt Chad L [7] ▲  
 2641 Garff Robert M & Cheryl E [3] ▲  
 2642 @ McConkie Richard B & Marijke M  
 Smith Brian R & Lori D [20] ▲  
 2647 Markovic Sasa [4] ▲  
 Markovic Jelena .....801-487-2107  
 2648 Dimas Nicholas P & Valerie A [21] ▲  
 2653 No Current Listing  
 2654 Dieringer Ed G & Teresa S [6] ▲  
 GRINDSTONE ENTERPRISE nonclassified establishments .....801-487-6484  
 2659 Montague Judy A [14] ▲  
 2660 Pack Russell B [23] ▲  
 2663 No Current Listing  
 2666 Waight Dennis R & Annette L [18] ▲  
 2669 @ Durst Kevin ▲ .....801-906-8669  
 Durst Colin J .....801-906-8669  
 @ Hansen Maileann N  
 2675 Nichols Amy E & Scott M [14] ▲  
 2676 Norton Lonnie D & Heidi A [10] ▲  
 2678 @ Bonham Lori  
 Newman Laura E [4] ▲  
 @ Quist Aubree A  
 2679 Gordon Ronald E & Janice M [14] ▲  
 2680 Price Sarah E [14] ▲  
 Price Sayde .....801-486-6169  
 2683 Simpson Curtis J & Mary W [27] ▲  
 2687 Ernstsen Stan L [18] ▲  
 2688 Hovermale Matthew G & Amanda [5] ▲  
 2689 Dalton Nan L [22] ▲  
 2690 Richter Adi K & Jean B [9] ▲  
 2694 Chandler Heather H [2] ▲  
 Hartung Joshua B & Stephanie C [4] ▲  
 2695 Fox Rex D & Jo [21] ▲  
 FOSS ROOFING CO roofing .....801-486-6823

**S 1500 E Cont'd**  
 Nielsen Kristina G  
 + E 2700 S INTERSECTS  
 + E CLAYBOURNE AVE CONTINUES  
 \* ZIP CODE 84106 CAR-RT C024  
 2763 Montgomery Roger C & Darla J [3] ▲  
 2764 Stephens Travis J & Amber Y [84] ▲  
 2769 Graham Brandon M [2] ▲  
 Graham Mesha A .....801-410-4476  
 2774 No Current Listing  
 2777 Draper Kimberly S [14] ▲  
 2782 Sandor John [17] ▲ .....801-953-0705  
 2783 Vickers Adam G [6] ▲  
 Vickers Heather R  
 2789 Adams Kenneth B [18] ▲  
 2790 Johnson Shane T [6] ▲  
 2797 No Current Listing  
 2798 Pehrson Gordon L & Ruth A [18] ▲  
 2803 No Current Listing  
 2806 Johnson David T [9] ▲  
 Johnson Heather  
 2809 McCurdy Jeffrey S [7] ▲  
 2814 @ Schumacher Linda R & David J ▲  
 2817 Howe William F Jr & Megan R [23] ▲  
 2821 @ Ellison David C  
 2822 @ Winters Sterling J  
 2828 Campbell Steven L & Connie J [10] ▲  
 + ATKIN AVE INTERSECTS  
 + ATKIN AVE CONTINUES  
 2836 Heck Ronald R & Joy E [17] ▲  
 2837 Benton Mark J & Janet K [28] ▲  
 2844 Vroman Shelley J [18] ▲  
 Vroman Ben H .....801-485-8441  
 2845 Gordon Sandra H [37] ▲  
 Gordon Joel .....801-487-6301  
 2852 Long Joel T [6] ▲ .....801-484-6281  
 Long Hannah E .....801-484-6281  
 2853 Rich Marie S [25] ▲ .....801-486-9011  
 2859 Hunt Gilbert L [11] ▲  
 2860 Canham Gary S & Lisa F [27] ▲  
 2865 Hyde Sheldon E [3] ▲  
 Hyde Jennifer N .....801-410-416  
 2868 Pitts Mary F & William M [22] ▲  
 2871 Francis Steven K & Kimberly R [7] ▲  
 2879 Williams Matthew H & Laney N [3] ▲  
 2880 Auman Aaron & Calley [7] ▲  
 2886 Holm Michael S [45] ▲  
 2887 Thygesen John C [42] ▲  
 2892 Thygesen Gregory J (2 Hses) .....801-485-406  
 2892 Thygesen John  
 + ZENITH AVE INTERSECTS  
 2927 No Current Listing  
 2928 Devenish Victor B & Bonnie A [30] ▲  
 2937 Lund Jonathan R & Raeann A [20] ▲  
 2938 Forbush Carolyn T [15] ▲  
 @ Taylor Carolyn  
 2945 Jensen Dean D [30] ▲  
 Jensen Karl H .....801-485-124  
 + HUDSON AVE INTERSECTS  
 2955 Bengtzen Gary L & Raynee C [26] ▲  
 2964 No Current Listing  
 2969 Minor Kristin L [15] ▲  
 2970 White David P [18] ▲  
 White Stella  
 2977 Schwarz Gary D & Gwen P [21] ▲  
 2980 @ Gulick Mary .....801-935-408  
 @ Long Helene  
 + E 3000TH S ENDS  
 + E 3900 S CONTINUES  
 \* ZIP CODE 84124 CAR-RT C040  
 3920 Bailey Cree A [17] ▲ .....801-278-320  
 3928 Arnold Bene C [9] ▲  
 3936 Spencer David V [24] ▲  
 Spencer Joey C .....801-272-564  
 + LANEBORO LN BEGINS  
 3948 Cochran Carrie L [14] ▲  
 Cochran Laurence C  
 Dilts Laura H [9] ▲  
 @ Stamm Larry A  
 3955 Vandenberg Walt A & Karen J [17] ▲  
 3956 Lemay Lora [9] ▲  
 3958 No Current Listing  
 3961 Hawthorne Peady N [6] ▲



Address 1405 So. 15<sup>th</sup> East Date 9-18 19 59

Owner Keith Nielsen Earl

Building Permit No. 27286 - <sup>Rec. &</sup> <sub>no gar.</sub> 10913-5-12-66 <sup>Permit. 2 Bedrooms</sup> <sub>Bath & playroom</sub>

Electrical Permit No. 28371-3-7-60 11150-3-3-71

Plumbing Permit No. 28072-7-15-60

Building Permit No.

Electrical Permit No. 615-8-13-76

Plumbing <sup>room</sup> Permit No. 15709-2-25-76

Building Permit No.

Electrical Permit No.

Plumbing Permit No.

Electrical Permit No.

Electrical Permit No.

Notice: this certificate must be posted in a conspicuous place

# SALT LAKE CITY CORPORATION

CITY I.D. Number LIC2011-02482

(53111)

This is to certify that the herein name, having complied with the ordinance in force, related to licenses, is hereby licensed to transact the business of:

DUPLEX RENTAL DWELLING

RENTAL UNITS-DISCOUNTED 2

Commencing and	Sep 01, 2012
Ending	Aug 31, 2013

Within Salt Lake City, Utah at the address indicated below:

BD PROPERTIES  
1405 S 1500 E  
Salt Lake City, UT 84105-2726



In Testimony Whereof, I have hereunto set my hand:

Attest:

*Christina A. Wecker*

*[Handwritten Signature]*

This License is Not Transferable

#1

add'l  
evidence

Parcel Address	Parcel Number	Parcel Land used	Parcel Zoning
1405 S 1500 E	<u>16161300150000</u>	DUPLEX	R-1-5000:SINGLE-FAMILY RESIDENTIAL DISTRICT

Parcel Structure Addresses: 1403 S 1500 E

Parcel Sub Structure Addresses: 1405 S 1500 E

Owner: BD PROPERTIES 1405 LLC

3747 E PROSPECTOR CIR

COTTONWOOD HTS, UT 84121-5577

Acreage: 0.14 Land Value: 106000.00

Taxable Value: 182820.00 Bldg. Value: 226400.00

Green Belt value: 0 Final Value: 332400.00

Legal UNIVERSITY HEIGHTS 0525

Desc.: LOTS 25 & 26 BLK 5 UNIVERSITY HEIGHTS TOGETHER WITH 1/2  
VACATED ALLEY ON THE EAST. 5688-1800 5800-0603 6506-0974  
7818-2592 8439-3270 9468-8470

C.C.: Wasatch Hollow

C.D.: COUNCIL DISTRICT 5

---

STAXM803

SALT LAKE COUNTY  
SINGLE FAMILY RESIDENCE

04/26/2013

09:21:22

PARCEL: 16161300150000\_\_\_\_\_

TYPE1: RESID      TYPE2: 0  
RECORD1: 001      RECORD2: 0

YEAR BUILT: 1959

EFF YEAR BUILT: 1993

	NUMBER	FINISHED BSMT GRAD: AVERAGE
	NUMBER STORIES: 1.0	BUILDING STYLE: DUPLEX
AREA	NUMBER KITCHENS: 2	CENTRAL AC: NO
FN ATTC AREA:	NUMBER BEDROOMS: 4	CONFORMITY: EQUAL
UPPER FN AREA:	FIN FIREPLACES: 2	HEAT TYPE: PRIM CENTRAL
MAIN FL AREA: 1200	METAL FIREPLACES:	PRIMARY KIT QUAL: BASIC
BASEMENT AREA: 1200	CARPORT CAP:	LIVEABILTY: AVERAGE
FIN BSMT AREA: 1200	TOTAL ROOMS: 12	MAINTENANCE: AVERAGE
		OVERALL CONDITION: GOOD
VEHICLE STORAGE	BATHS	OVERALL GRADE: AVERAGE
ATT GAR SF:	PRIMARY BATH QUAL: BASIC	STYLE RAISED ROOF: YES
BLTIN GAR SF:	THREE QTR BATHS:	ROOFING: ASPHALT SNGL
CARPORT SF:	FULL BATHS: 2	EXTERIOR WALL TYPE: BRICK
BSMT GAR SF:	HALF BATHS:	VISUAL APPEAL: AVERAGE

CLR OR PF3=QUIT    PF7=PREV RECORD    PF8=NEXT RECORD    PF12=MAIN MENU

STAXM801

SALT LAKE COUNTY

04/26/2013

09:21:07

PARCEL RECORD

PARCEL: 16161300150000 \_\_\_\_\_

TYPE1: PARCEL           TYPE2: 0  
RECORD1: 001           RECORD2: 0

OWNER NAME: BD PROPERTIES 1405 LLC

ADDRESS:

CURRENT SITE NAME: UNIVERSITY HEIGHTS

TOTAL ACRES: 0.14

PROPERTY TYPE: DUPLEX

APPRAISAL DATA TRANSFERRED: 05/19/2012

CLR OR PF3=QUIT   PF7=PREV RECORD   PF8=NEXT RECORD   PF12=MAIN MENU

**Assessor ---> Parcel Search ---> Valuation Summary ---> Printable Version**

**Parcel** 16-16-130-015-0000  
**Owner** BD PROPERTIES 1405 LLC  
**Address** 1405 S 1500 E  
**Total Acreage** 0.14  
**Above Ground sqft.** 1200  
**Property Type** 112 - DUPLEX  
**Tax District** 13  
**Average Neighborhood Sale** \$ 327,627  
**Sale**  
**Maximum Neighborhood Sale** \$ 465,000  
**Minimum Neighborhood Sale** \$ 229,500  
**Average Above Ground Sqft** 1,307

**Value History**

Record	Land Value	Building Value	Market Value	Tax Rate
2012	\$ 106,000	\$ 226,400	<b>\$ 332,400</b>	.0160220
2011 1	\$ 108,400	\$ 239,400	\$ 347,800	.0155190
2010 1	\$ 110,800	\$ 244,400	\$ 355,200	.0153590
2009 1	\$ 116,800	\$ 247,700	\$ 364,500	.0138340
2008 1	\$ 120,400	\$ 264,900	\$ 385,300	.0115230
2007 1	\$ 120,700	\$ 269,400	\$ 380,100	.0118730

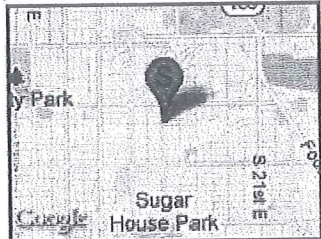
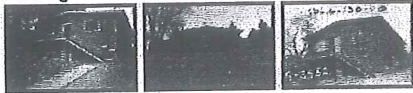

40.739068800,-111.847620040

Previous ..... Next

[Results list](#)

**Land Record**

Record ID	1	Influence Effect		Lot Shape	REGULAR	Traffic	MEDIUM
Lot Use	RESIDENTIAL	Assmt. Class	RES-PRIMARY	Lot Location	INTERIOR	Traffic Influence	NEGATIVE
Lot Type	PRIMARY-LOT	Lot Depth		Neighborhood	105	Street type	TWO-WAY
Land Class		Acres	0.14	Nbhd Type	STATIC	Street Finish	PAVED
Income Flag		Zone	1105	Nbhd Effect	TYPICAL	Curb Gutter	Y
Seasonal use	N	Sewer	PUBLIC	Topography	ROLLING	Sidewalk	Y
Influence Type		Number Lots	1				

**Residence Record**

Building Style	DX	Full Baths	2	Extrior Condition	G	Main Floor Area	1200
Assessment Classification	P	3/4 Baths		Overall Grade	A	Upper Floor Area	
Extrior Wall Type	BR	Half Baths		Overall Condition	G	Finished Attic Area	
Roofing	AS	Number of Kitchens	2	Visual Appeal	A	Above Ground Area	1200
Central AC	N	Finished Fire places	2	Maintenance	A	Basement Area	1200
Heating	C	Year Built	1959	Conformity	E	Finished Basement Area	1200
Owner Occupied	Y	Effective Year Built	1993	Livability	A	Finished Basement Grade	A
Number of Stories	1.0	Interior Grade	A	Primary Kitchen Quality	O	Carport Surface Area	
Total Rooms	12	Intrior Condition	A	Primary Bath Quality	O	Attached Garage S. Area	
Bedrooms	4	Extrior Grade	F	Percent Complete	100	Builtin Garage S. Area	
				Total Living Area:	2400	Basement Garage S. Area	

**Detached Structure**

Structure	GARAGE	Effective Year Built	1992	Replacement Cost New	\$ 14,558
Description		Actual Year Built	1979	Replacement Cost New, Less	\$ 10,191
Assessment Class	RES-PRIMARY	Quality	AVERAGE	Depreciation	
Units SQUARE-FEET		Condition	AVERAGE	Sound Value	\$ 0
21		Income Flag		Building Number	
Measure 1					
Measure 2	22				

Click here for **Parcel Characteristics Search Again?**  
 This page shows the assessor's CAMA data, as it was, on May 18, 2012.

Previous ..... Next

**Attachment D**  
Bus Route



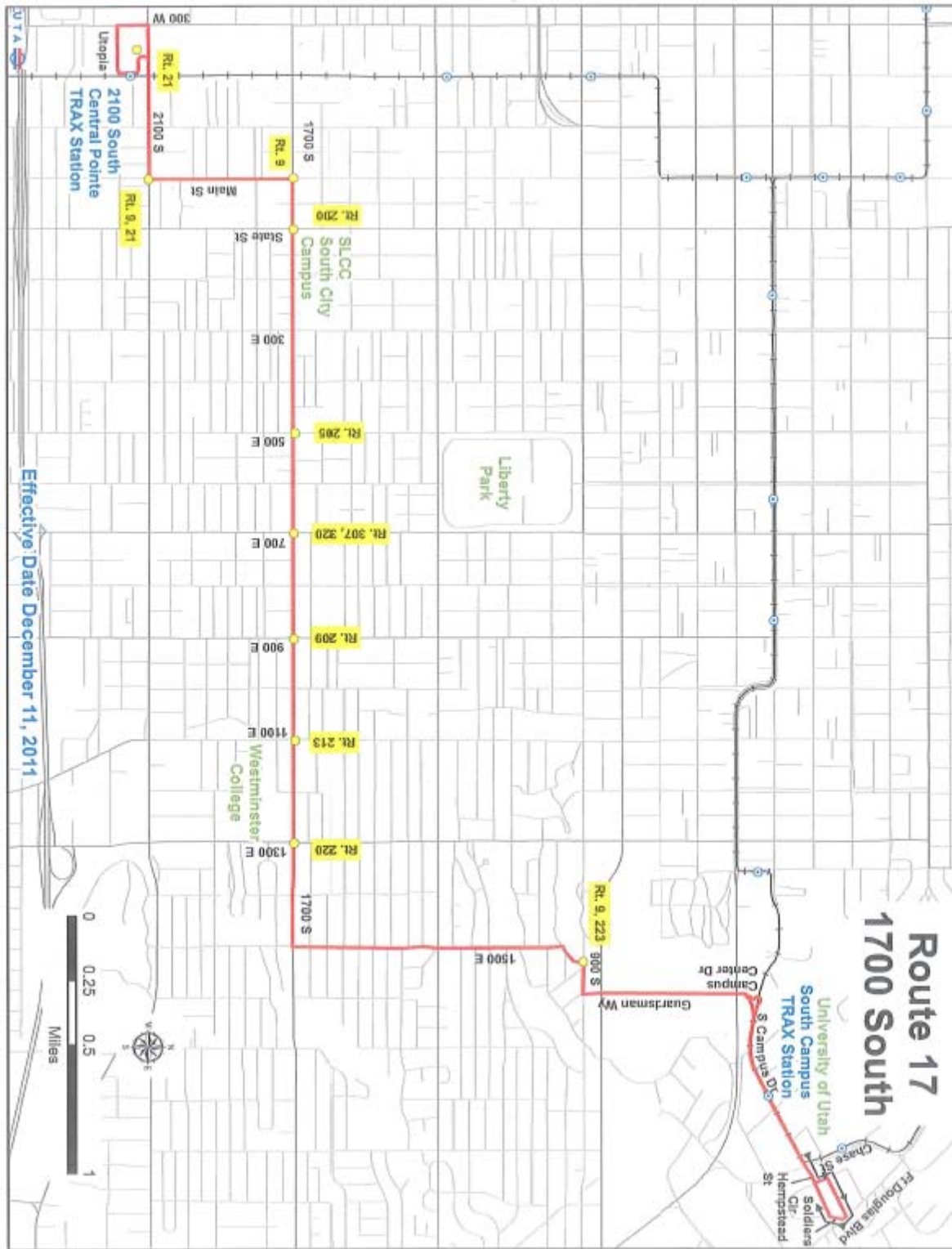



**Attachment E**  
Photos

